

# CONNECTED IN CRIME

HOW NETWORK SCIENCE CAN HELP ADDRESS THE YOUTH GUN VIOLENCE EPIDEMIC

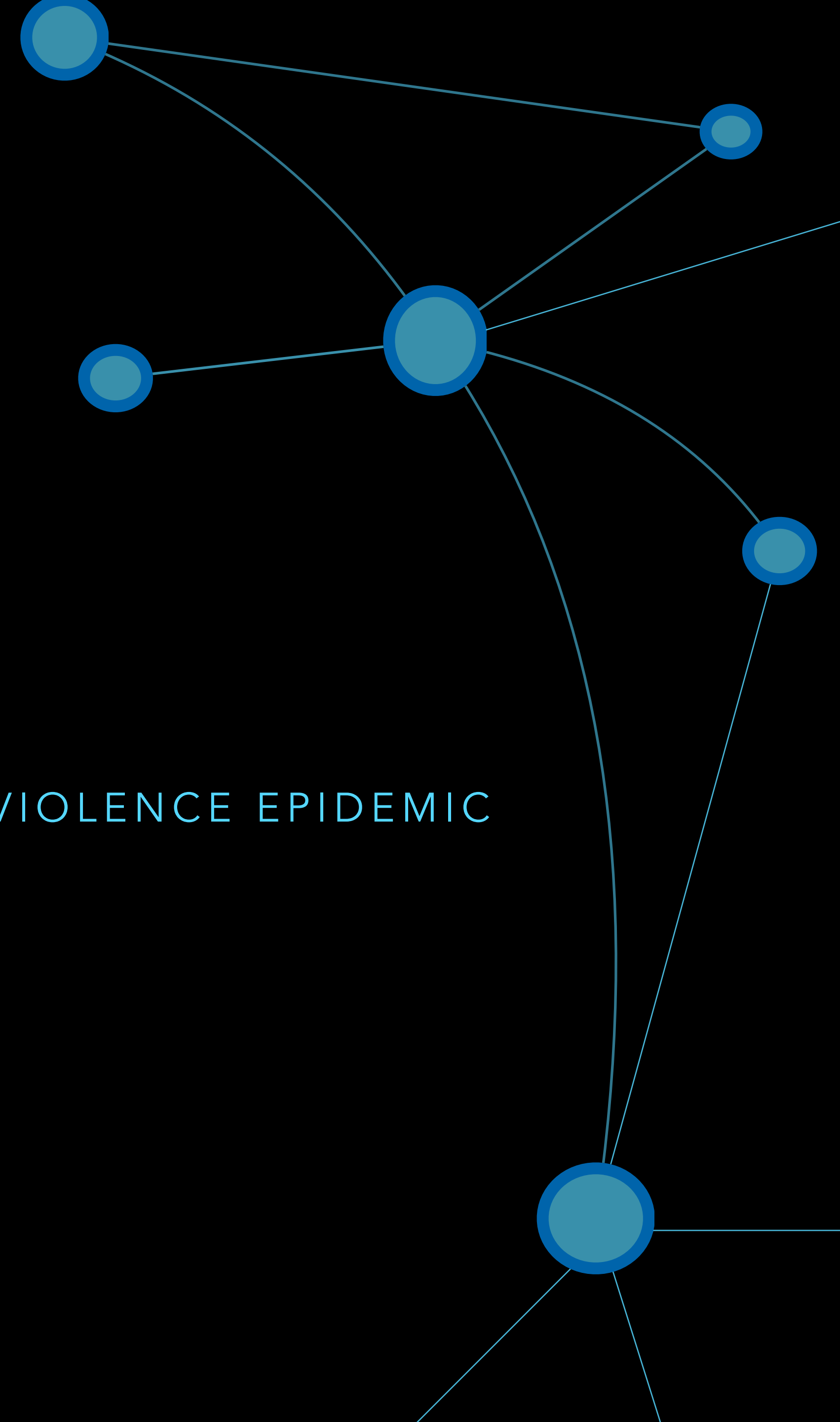

CRIME EPIDEMIC

# Baby dies day after she and dad shot: 'We have another tragedy'

March 19, 2013

6-month-old Jonylah Watkins died one day after she and her father, Jonathan Watkins, 29, were shot while in a vehicle in the Woodlawn neighborhood.

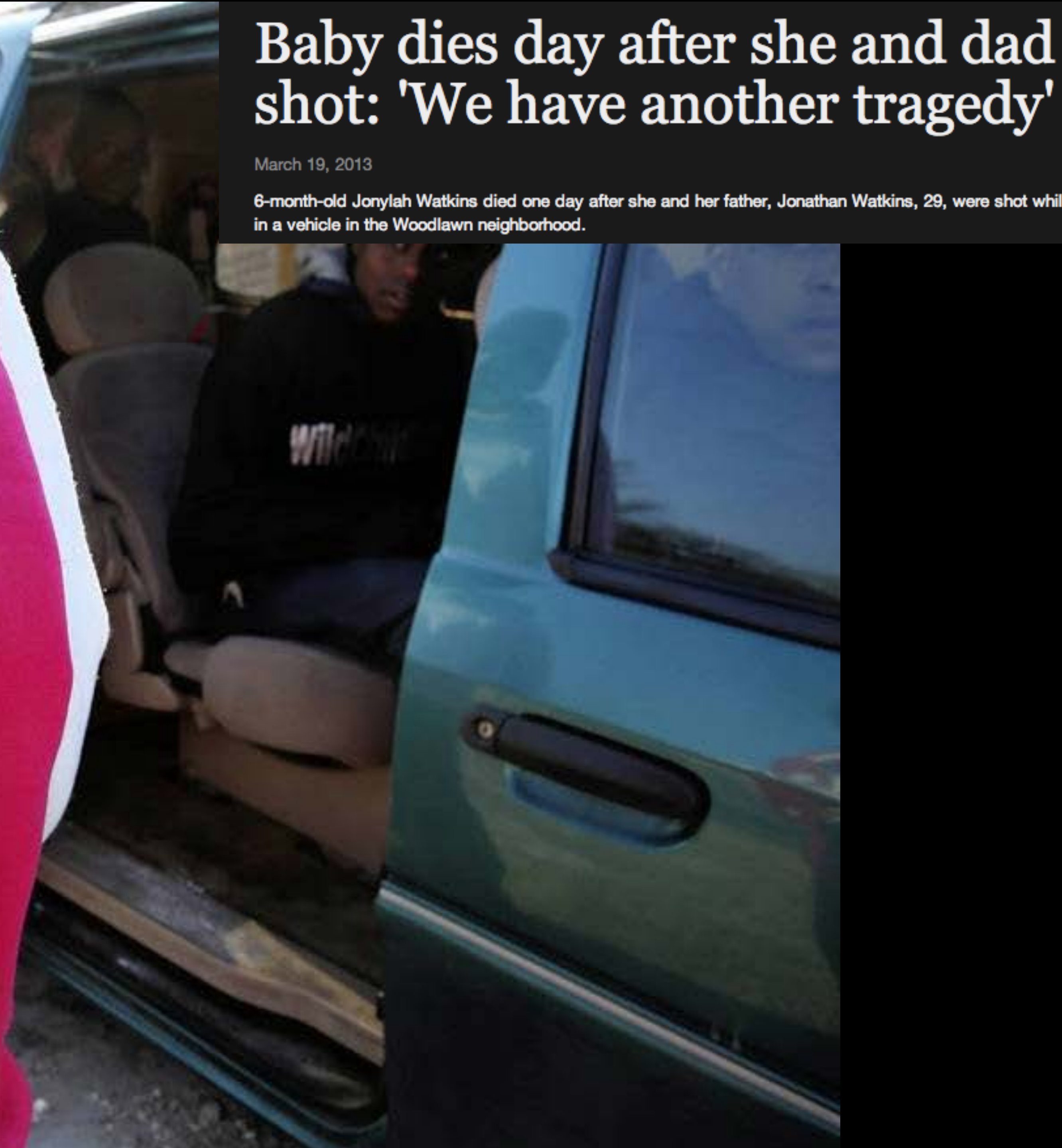

# RISK FACTORS

being poor, young, & black

# non-fatal shooting rate chicago, 2006 to 2012

■ Total    ■ Males    ■ Males < 18    ■ Males 18 to 34

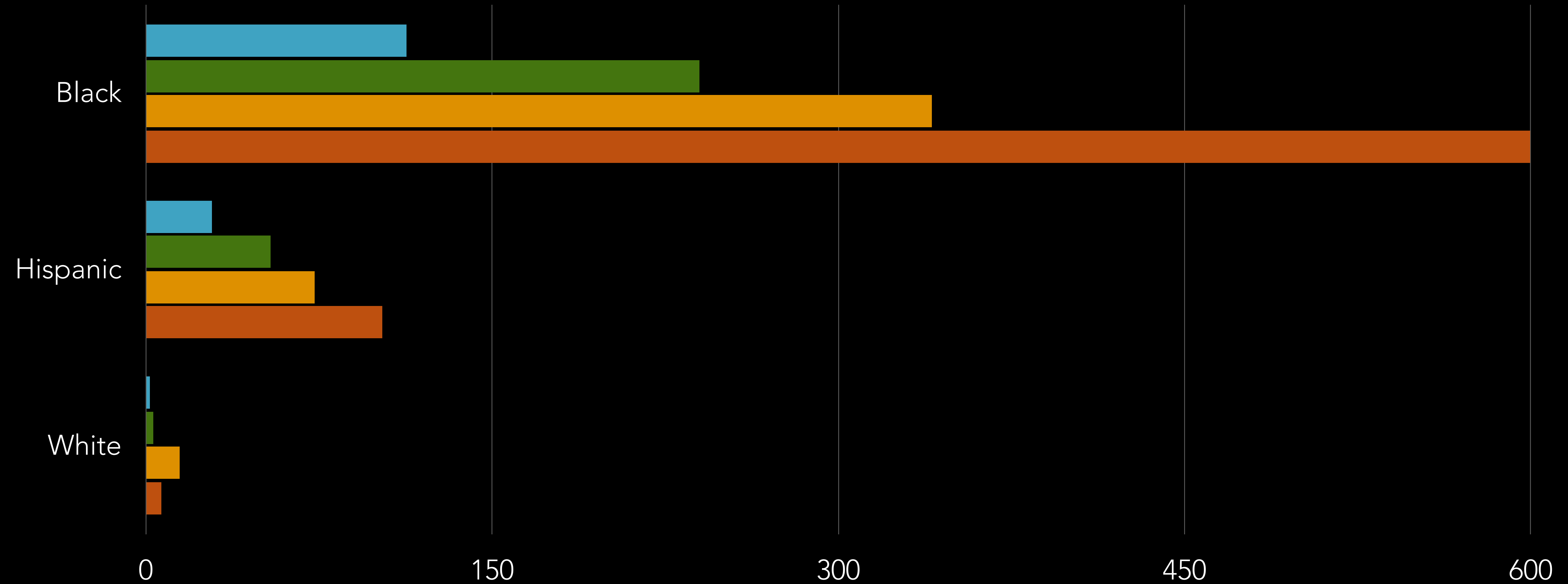

rate per 100,000

fatal & non-fatal shootings  
in chicago, 2006-2012

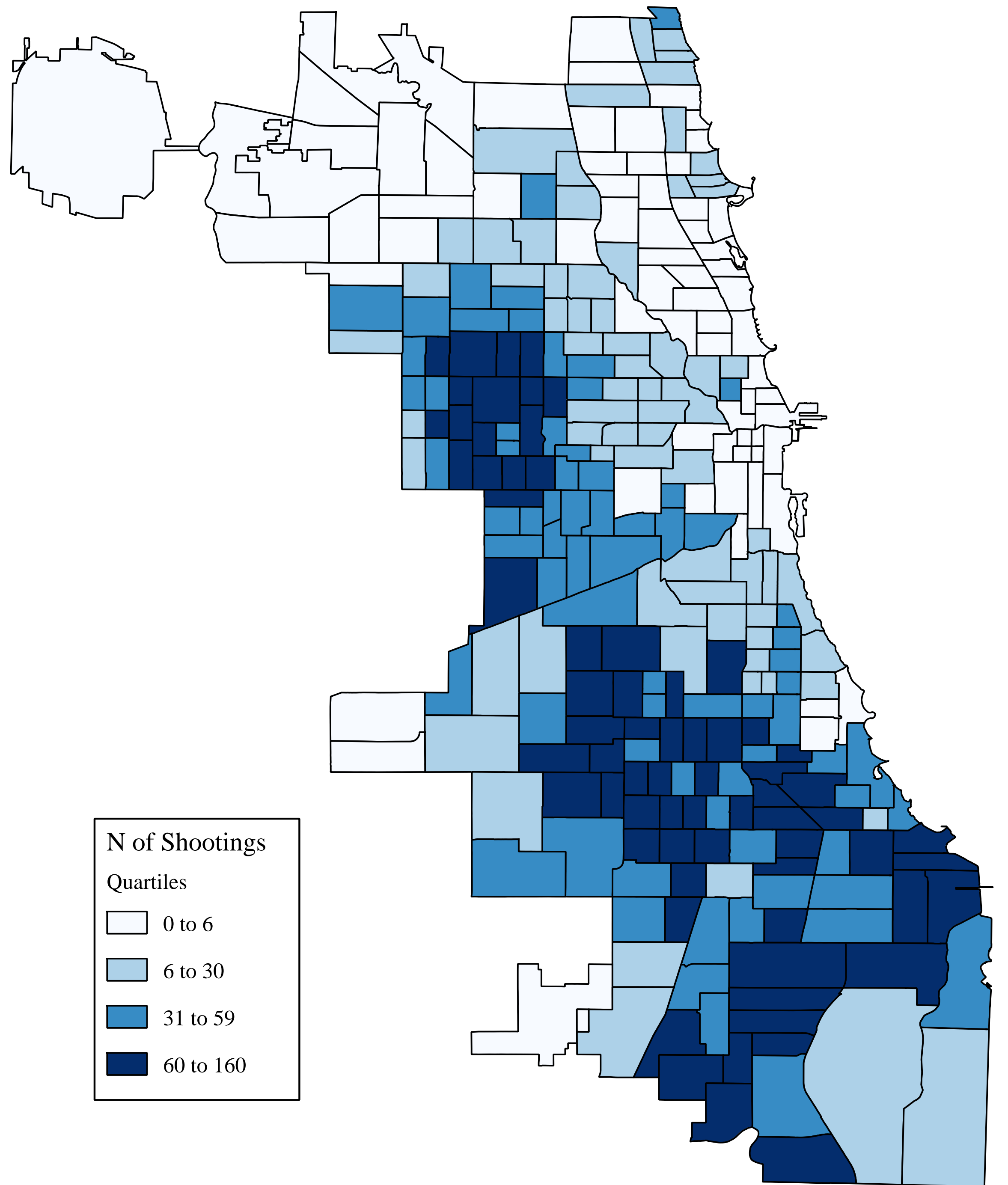

who gets **shot**?  
network science

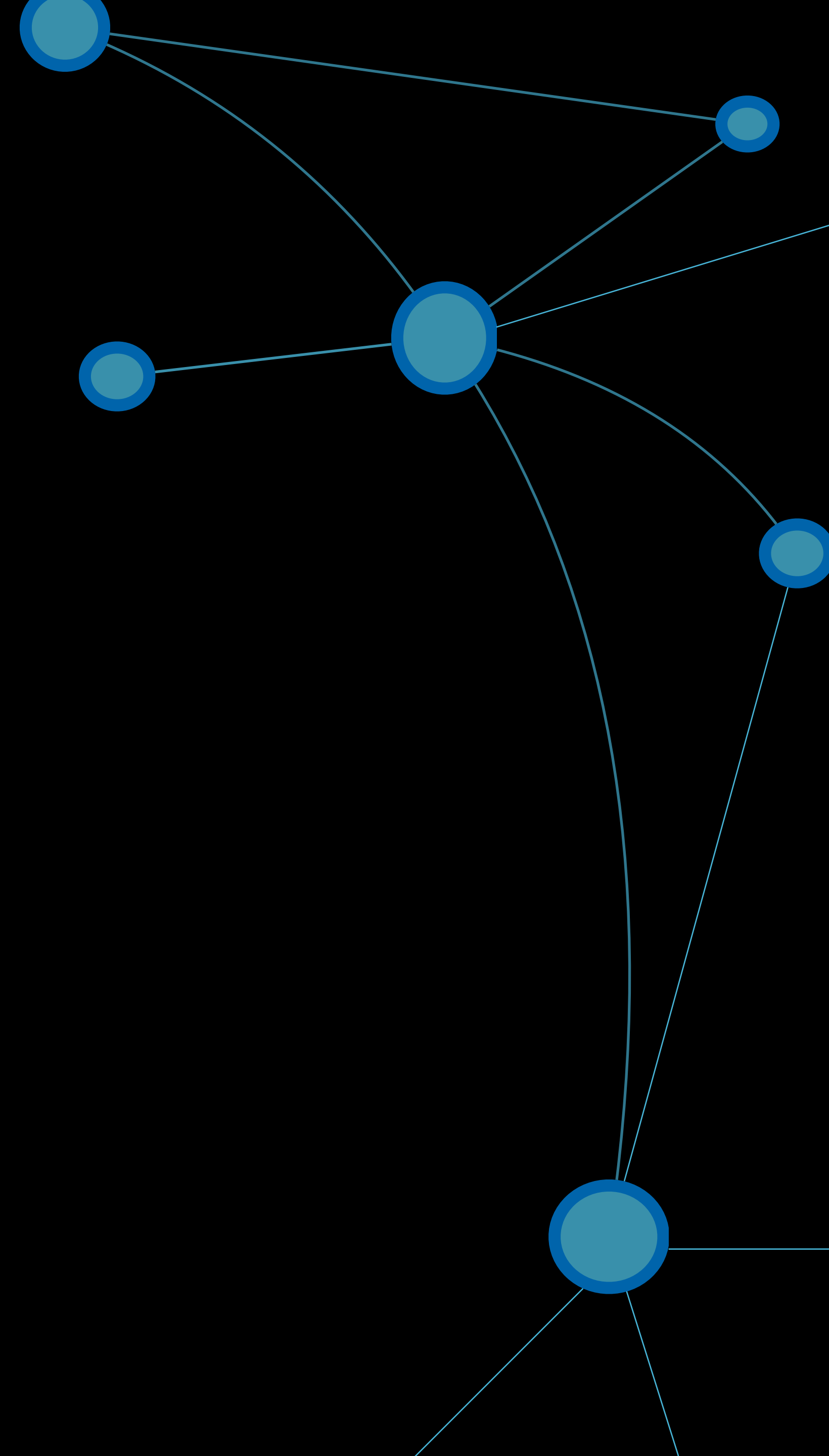

# Baby dies day after she and dad shot: 'We have another tragedy'

March 19, 2013

6-month-old Jonylah Watkins died one day after she and her father, Jonathan Watkins, 29, were shot while in a vehicle in the Woodlawn neighborhood.

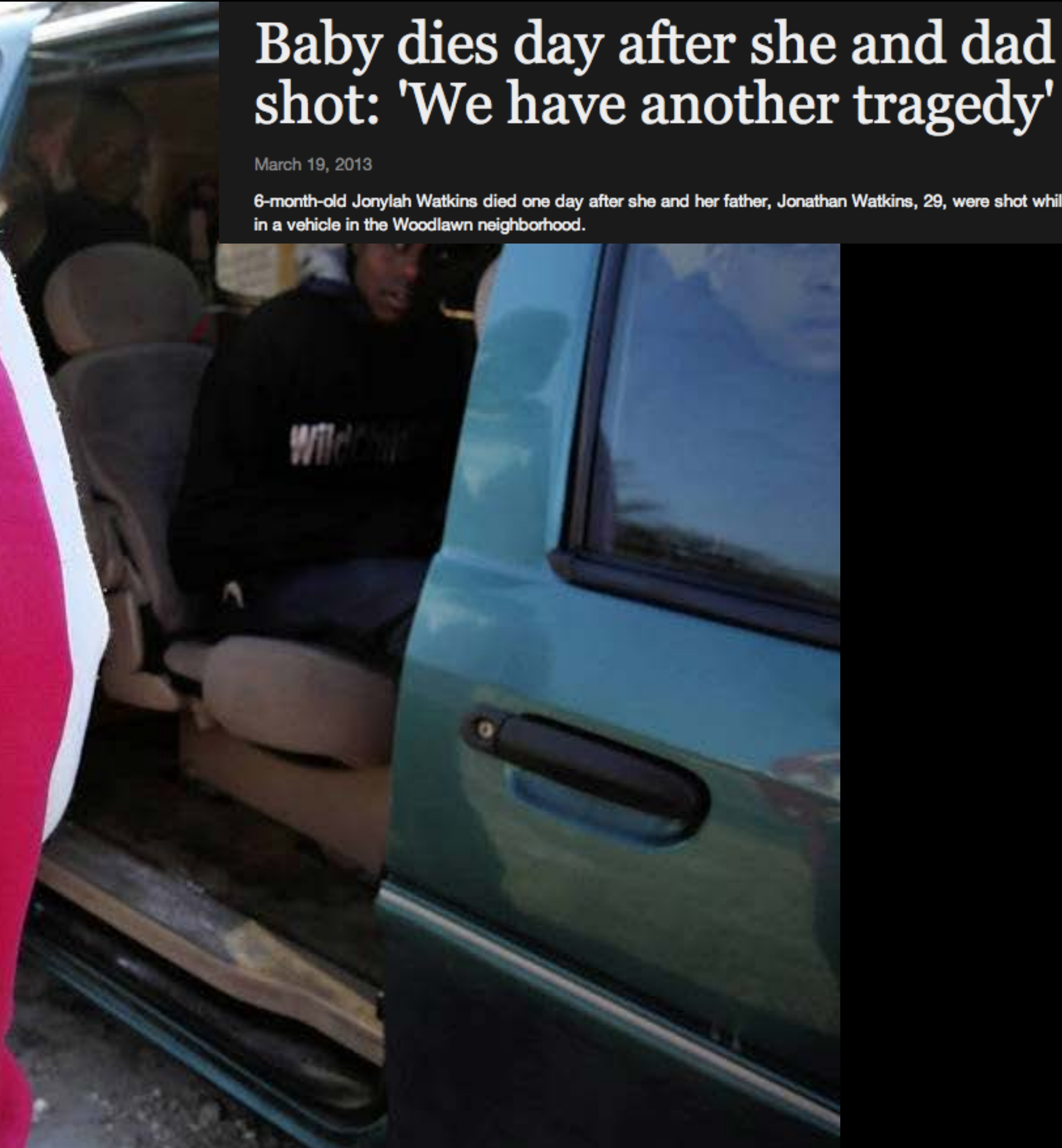



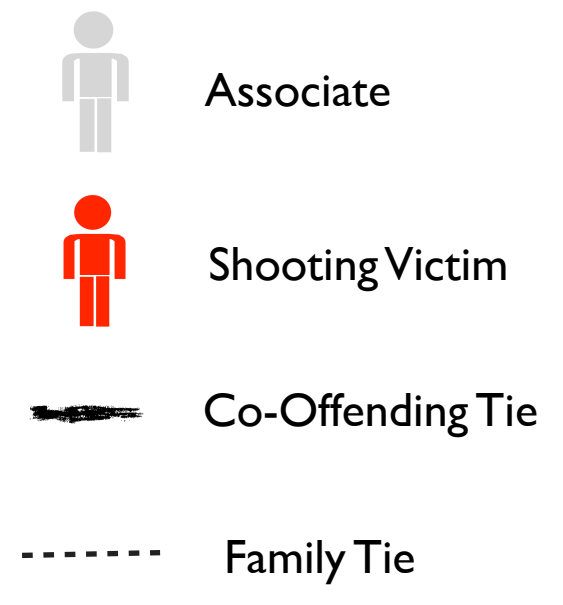

40 % OF ASSOCIATES  
ARE  
VICTIMS

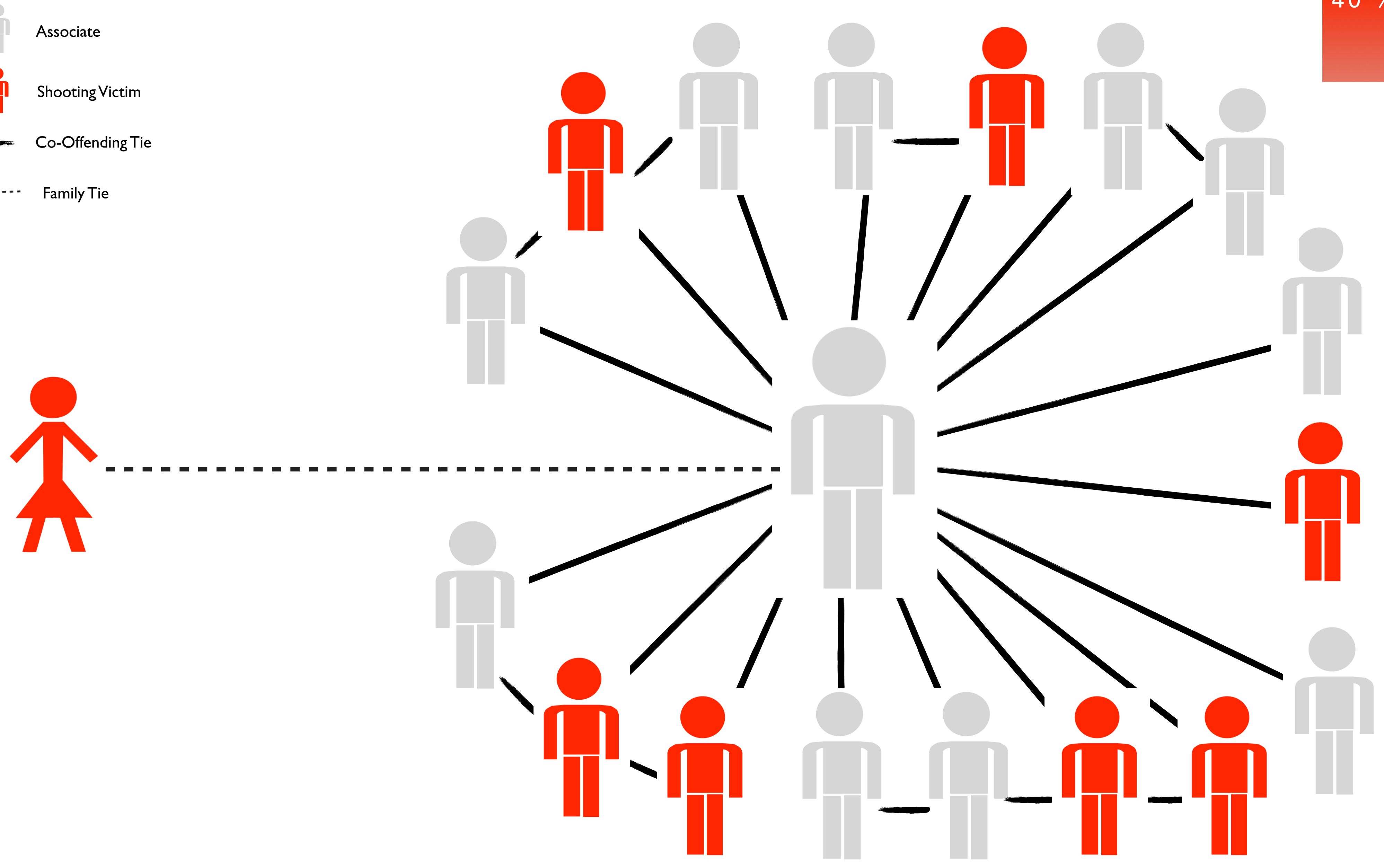

westside of **chicago**

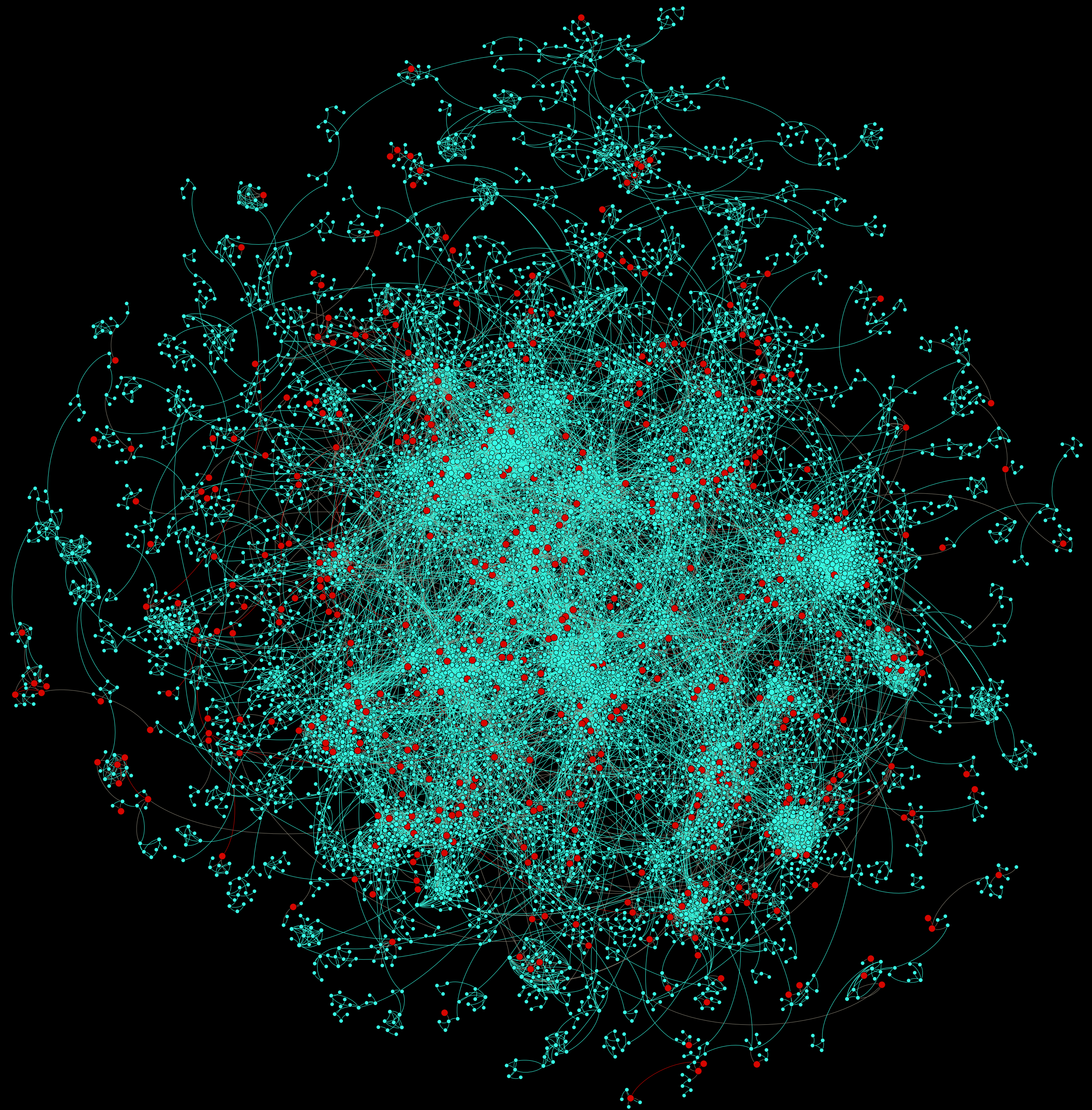

east palo alto, CA

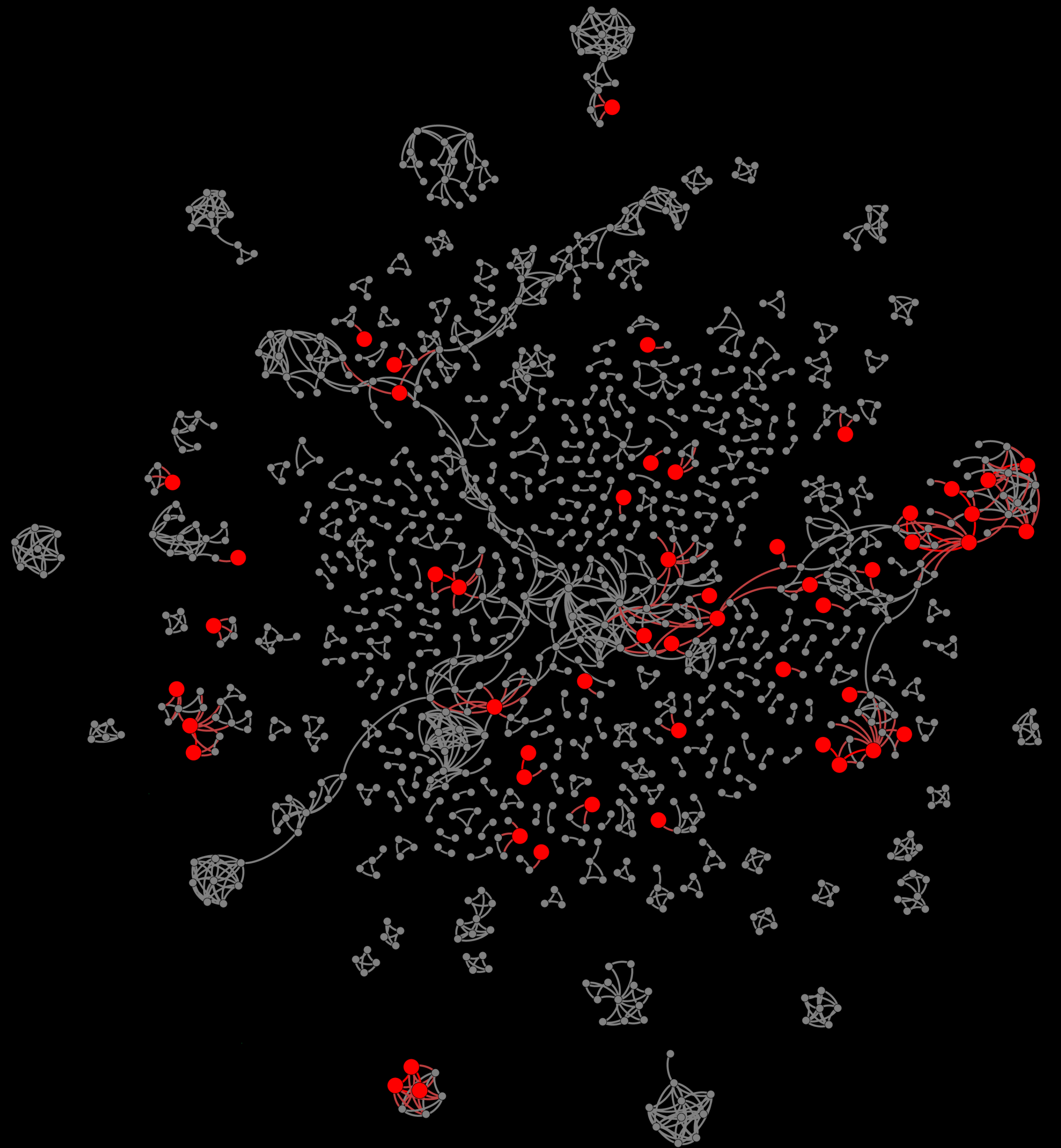

# ROAD MAP

● the idea ~ gun violence as a **bloodborne** pathogen

● recent **findings** ~ concentration & **exposure**

● **youth** in these networks

● **gun violence prevention** implications

# THE IDEA

gun violence as a bloodborne pathogen

fatal & non-fatal shootings  
in chicago, 2006-2012

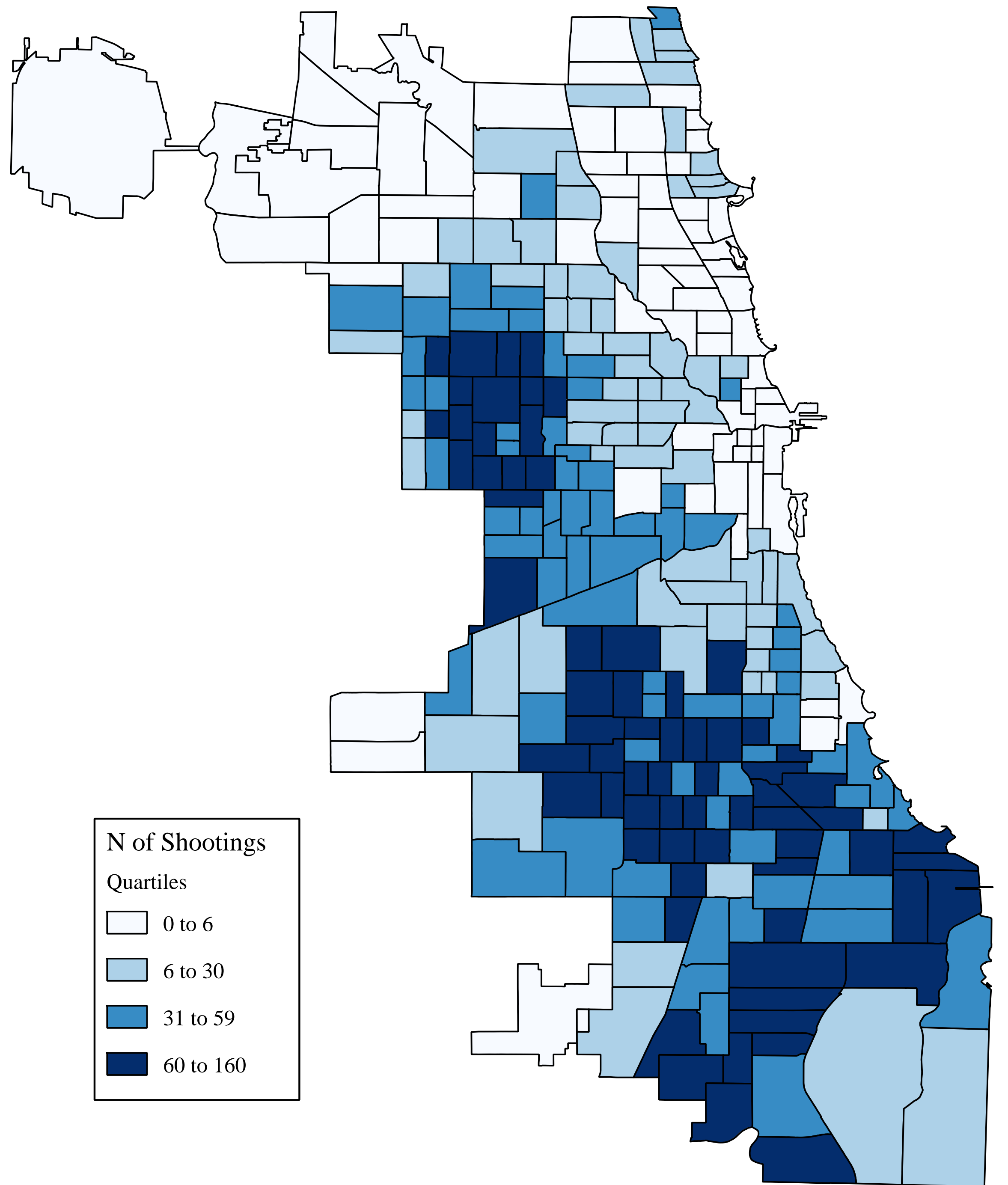







why gun violence?



- gun violence occurs between people who know each other
- gun use/carrying associated with peer influence
- guns are durable goods
- concentration within places and populations

risky behaviors

risky behavior: co-offending

Two-Mode Co-Arrest Network

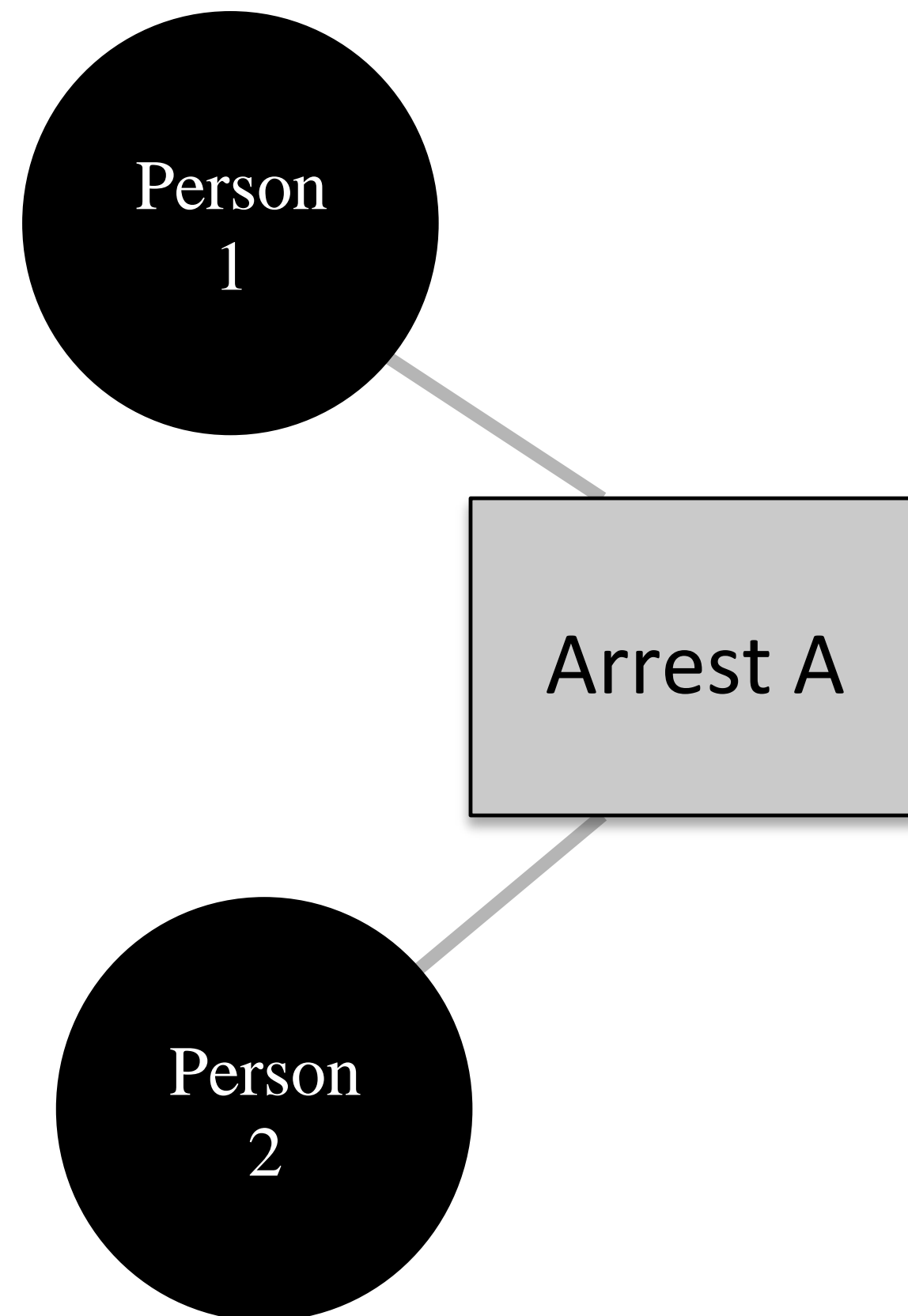

One-Mode Co-Offending Network

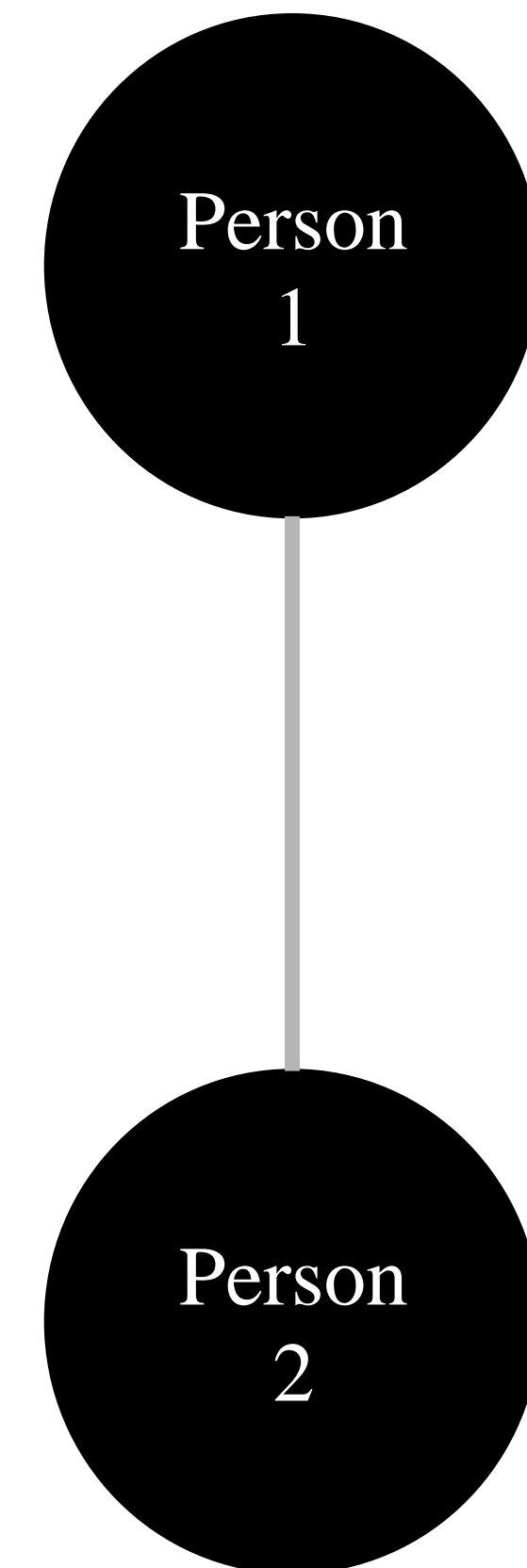

# THE FINDINGS

social concentration and exposure

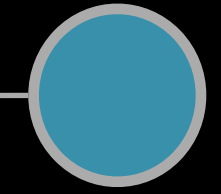

violence concentrates socially

**Boston**

6% of population



**85% of all gunshot injuries**

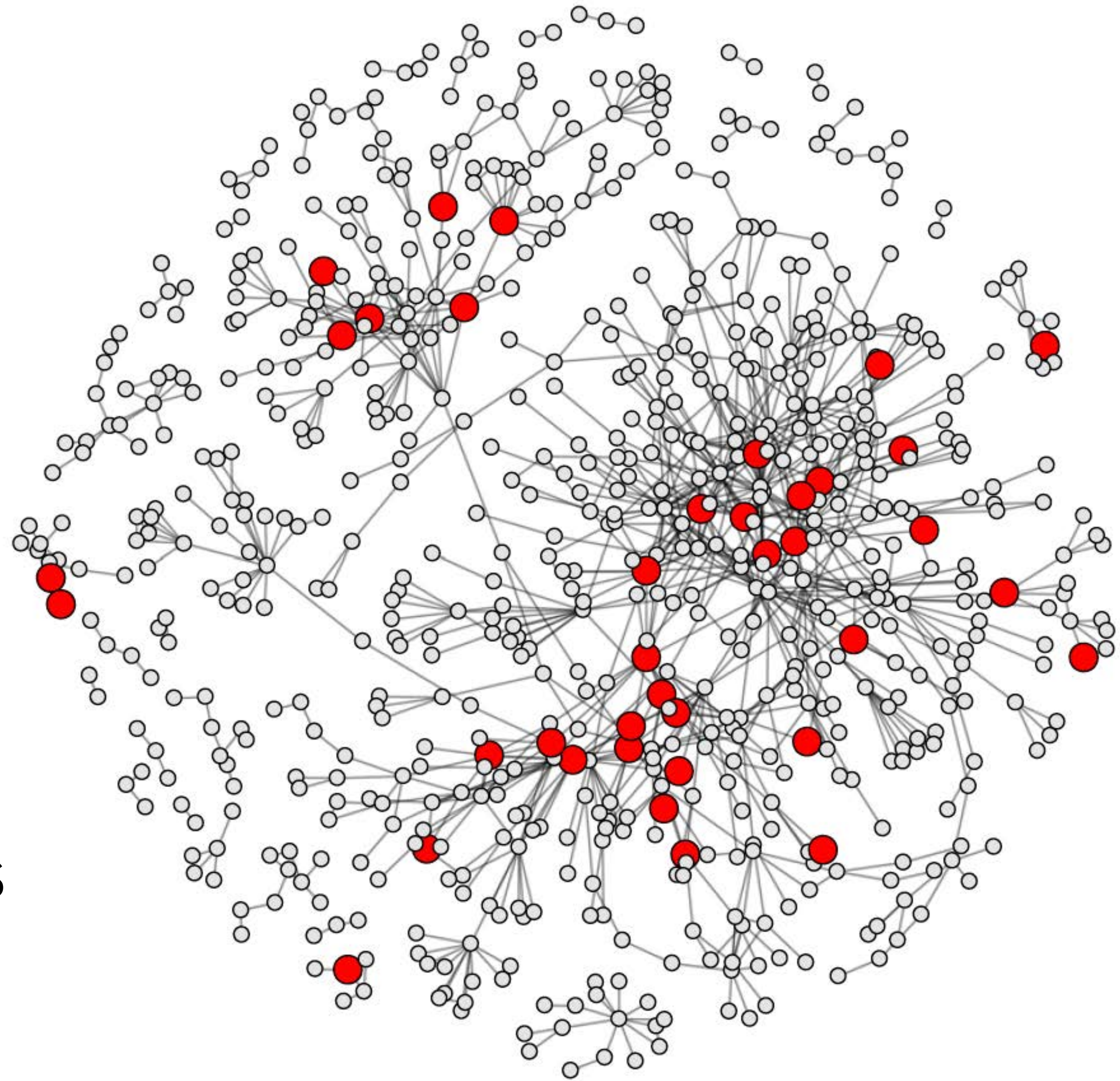

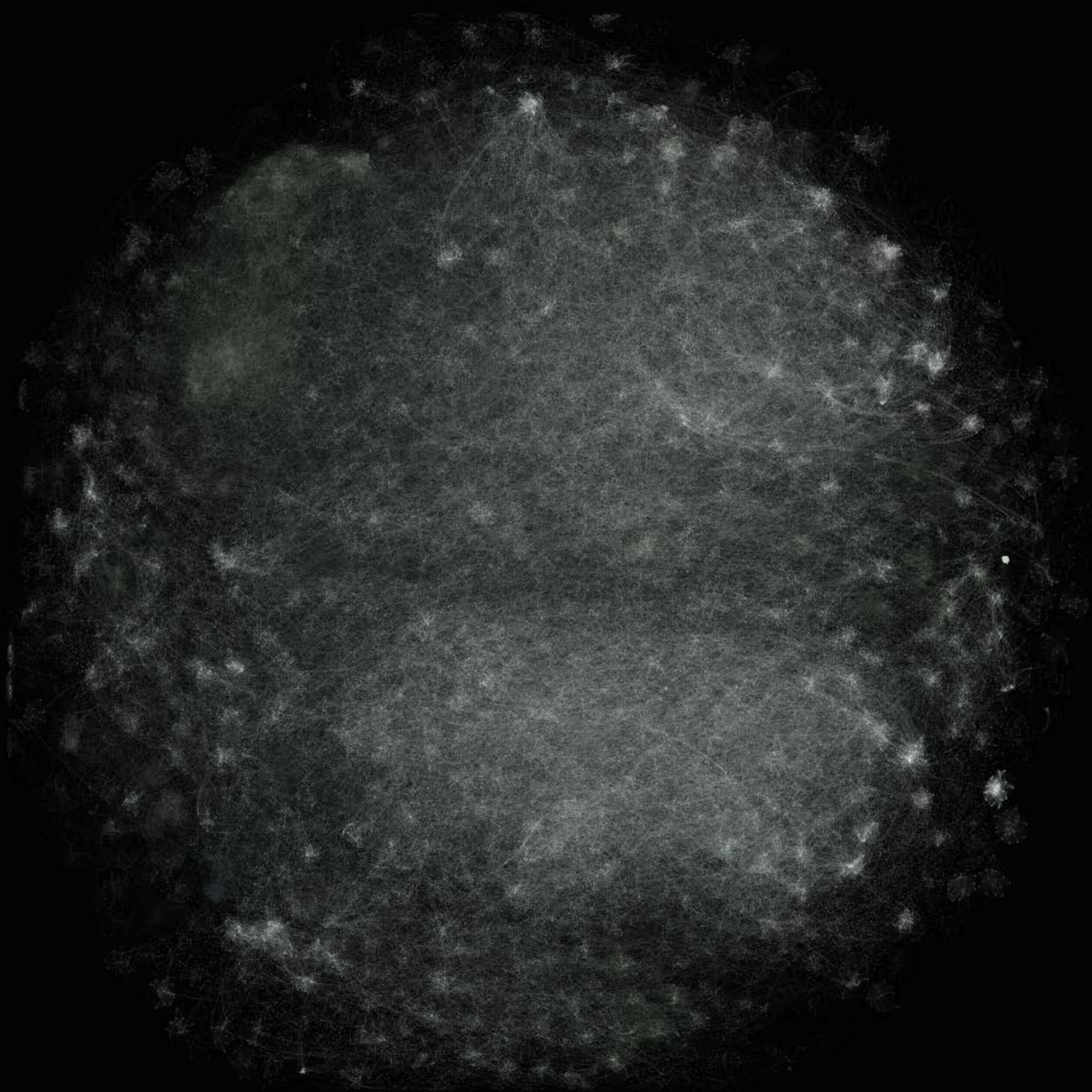

@AVPapachristos



- 6 % of total population
- 40 % of arrested population
- 70 % of all shootings
- 89% in a single network

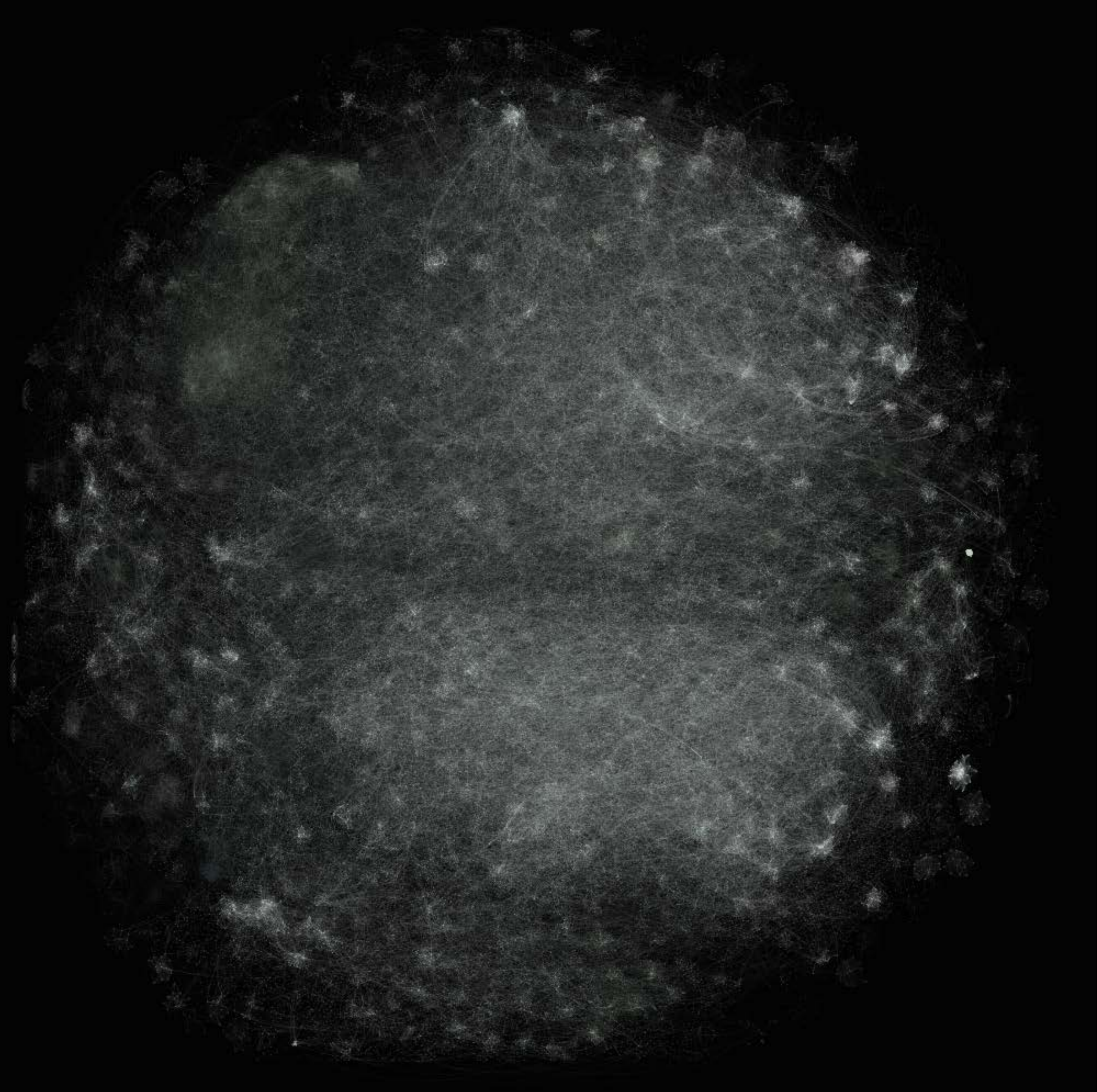

five year average non-fatal gunshot victimization rate (per 100,000)

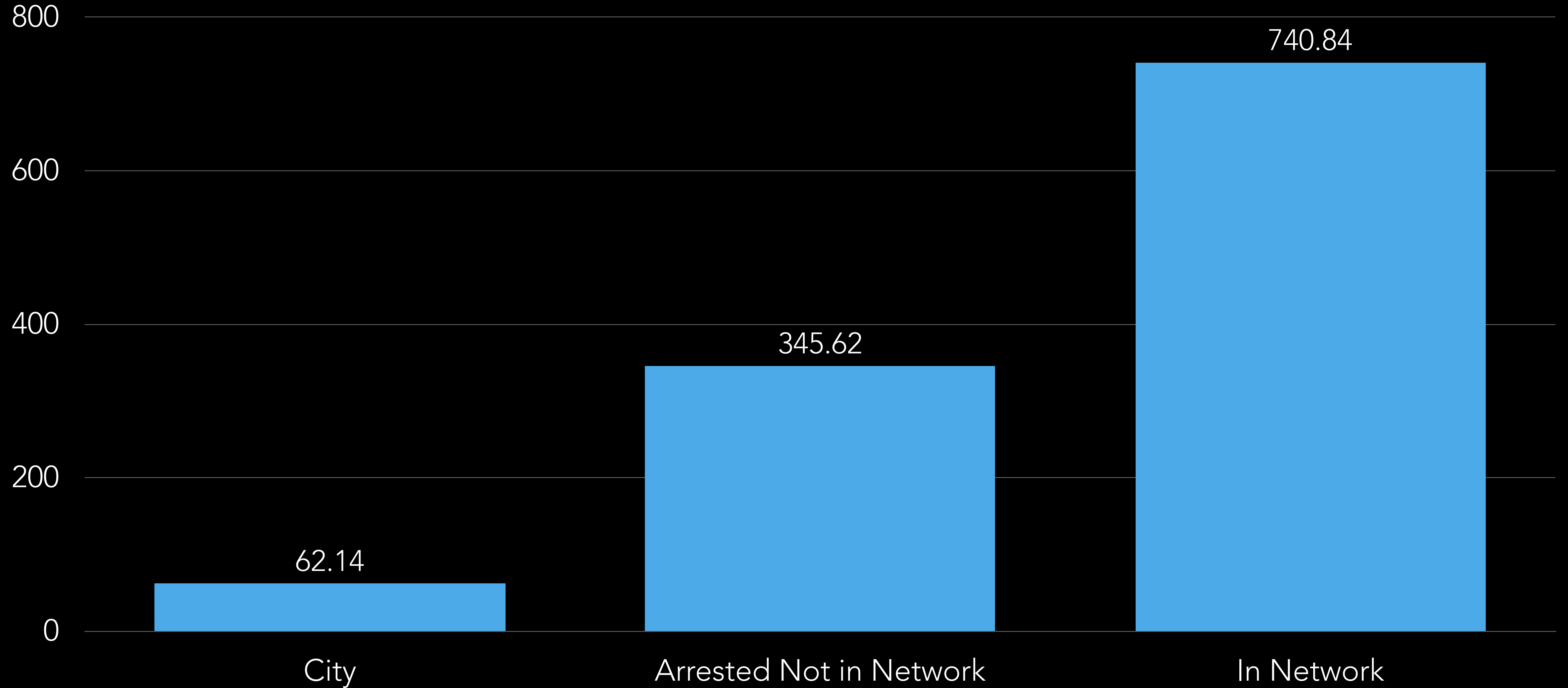

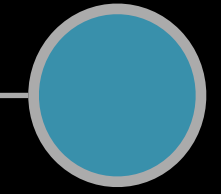

violence concentrates **socially**

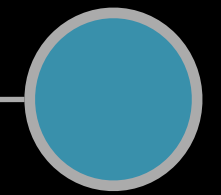

**exposure** to violence matters

$$E_i = \frac{\sum_{j=1} W_{ij} Y_j}{\sum_{j=1} W_{ij}}$$

*for  $i, j = 1, \dots, N$*

*$i \neq j$*

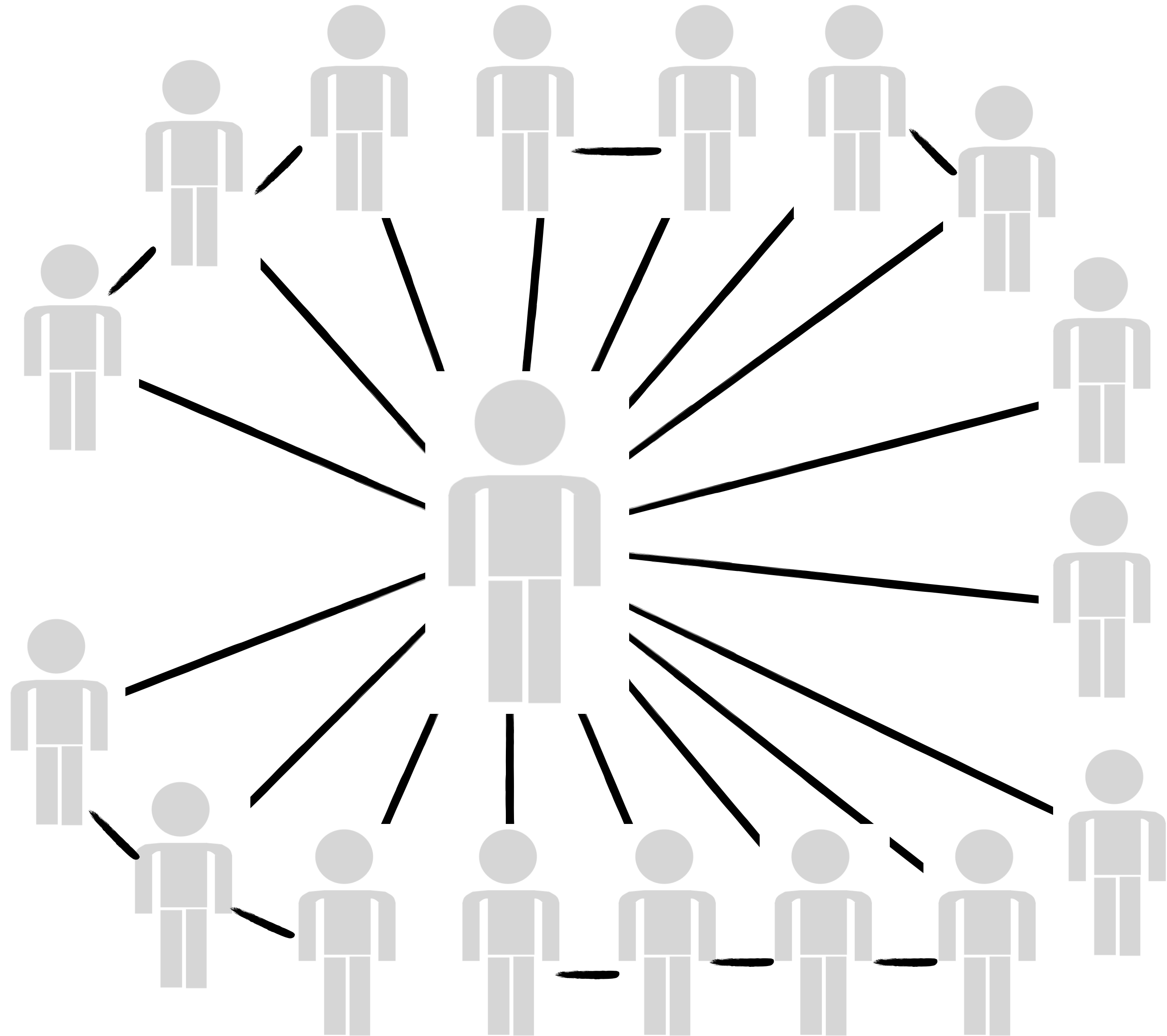
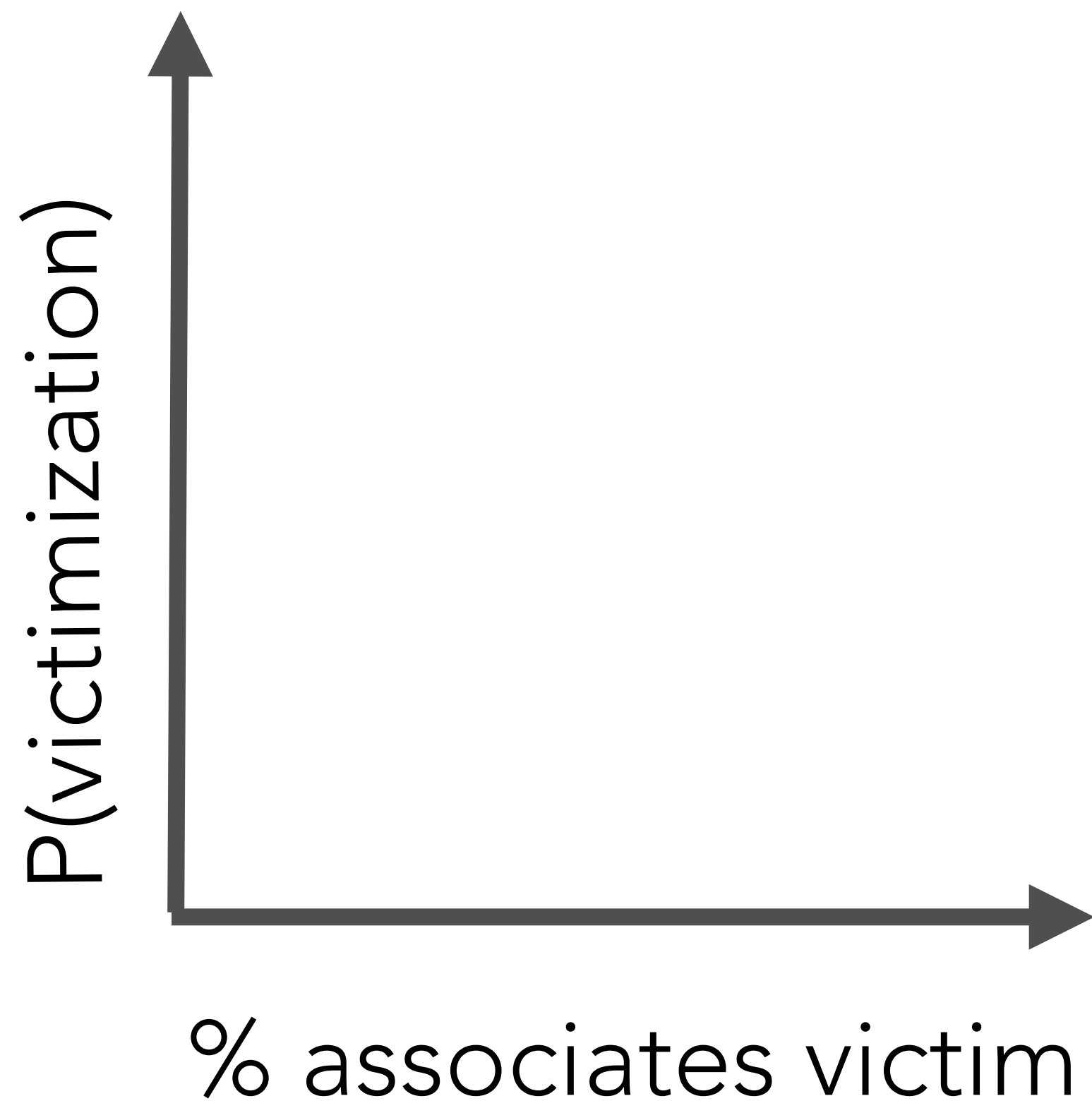

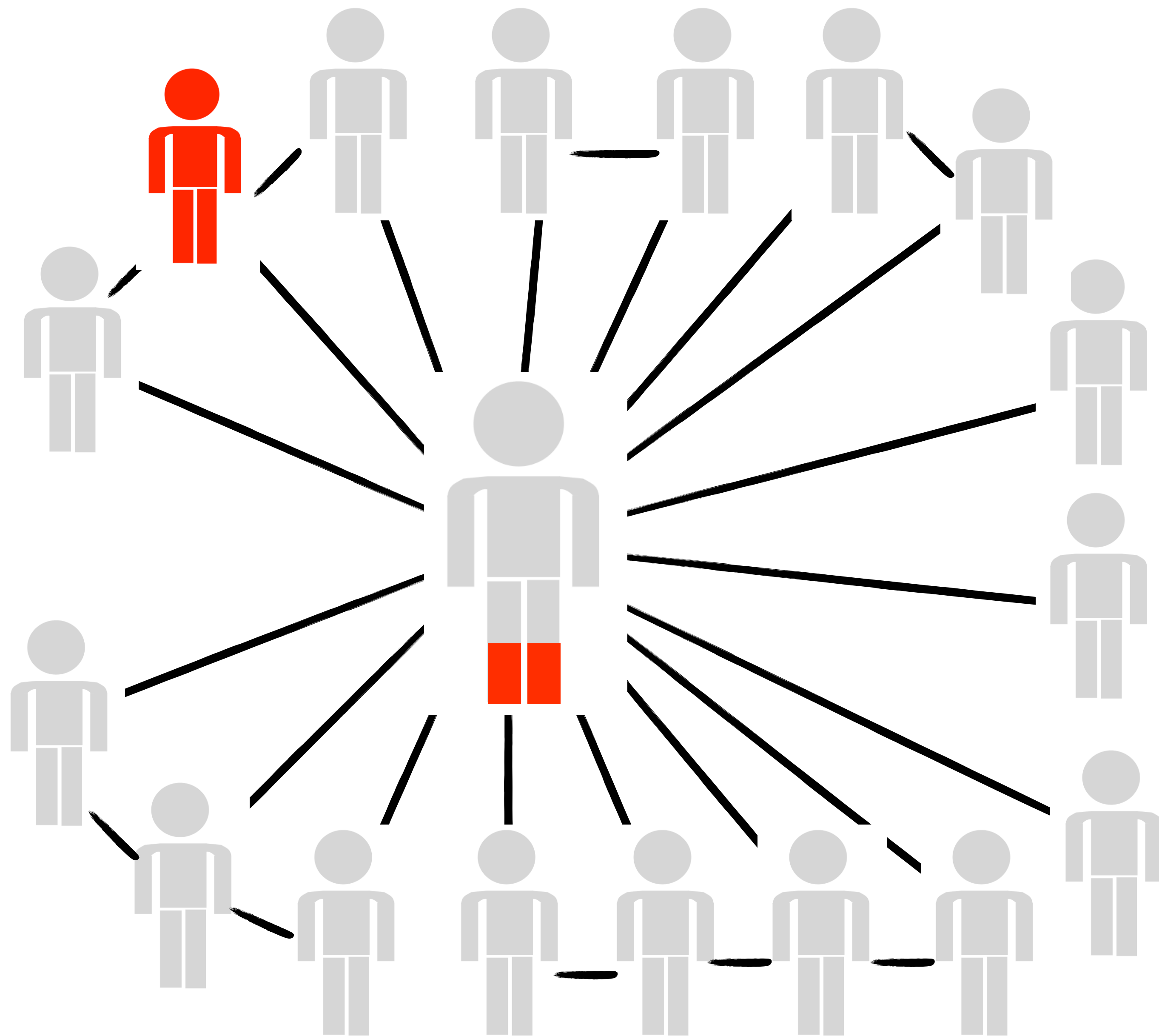
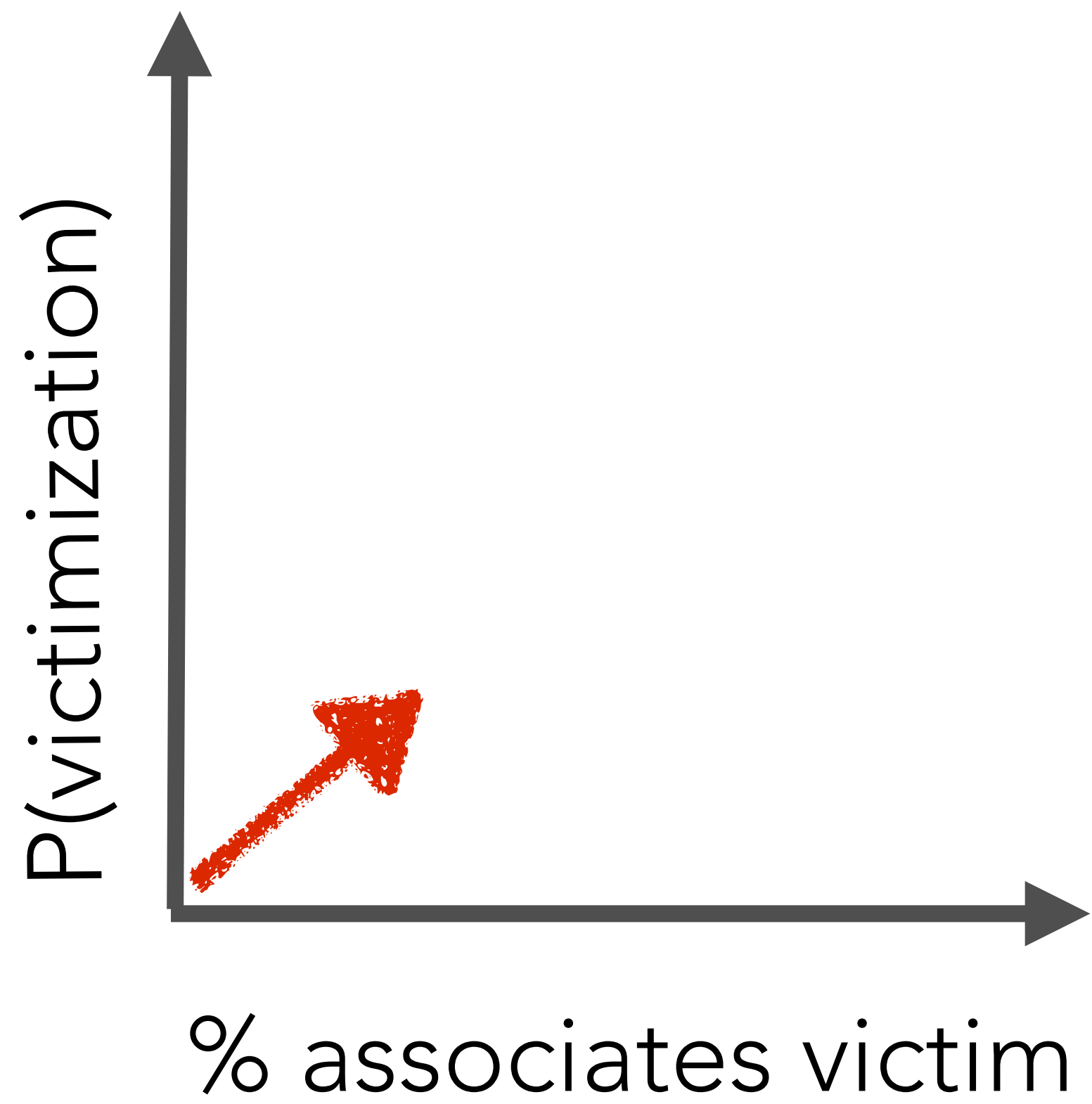

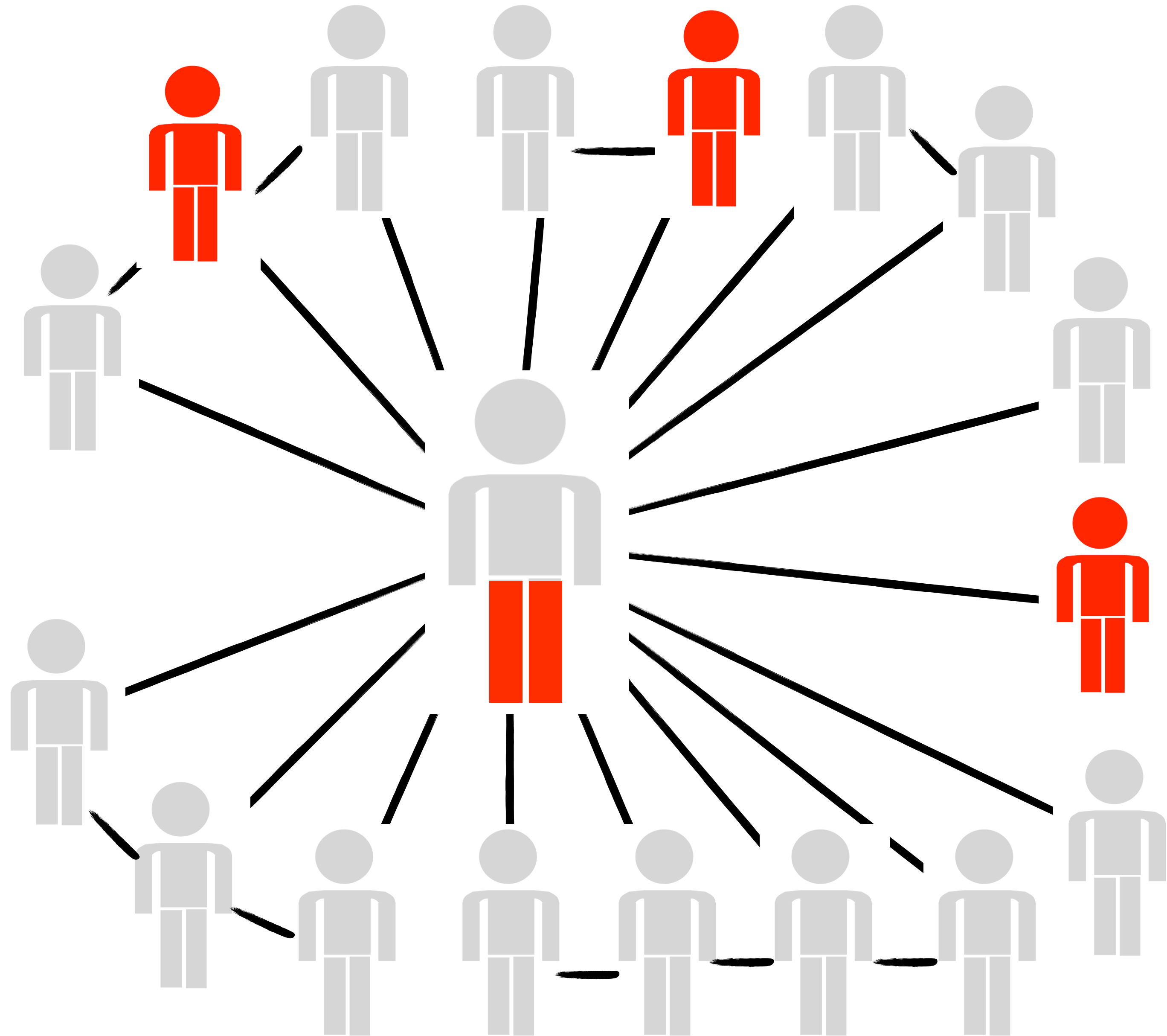
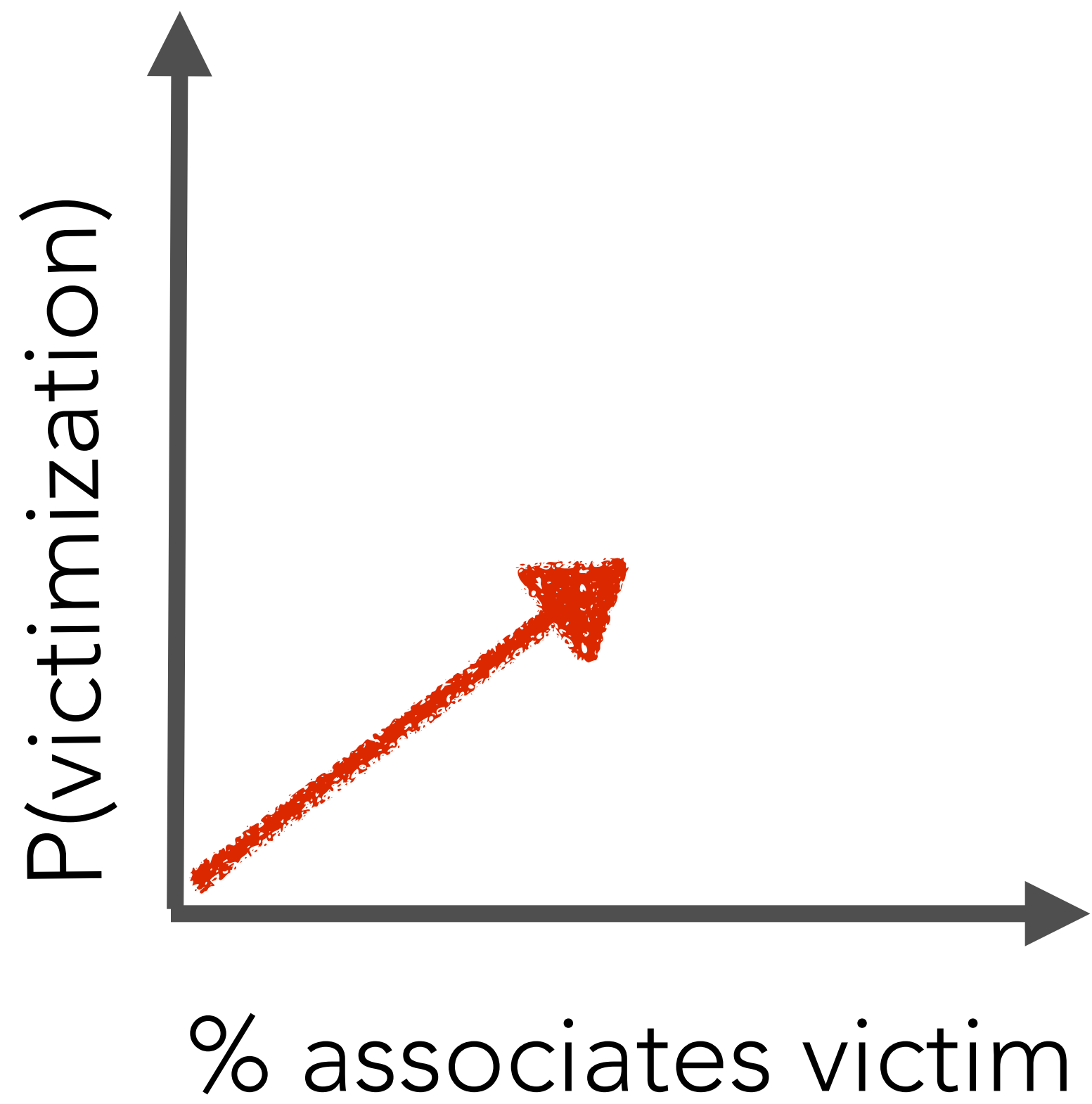

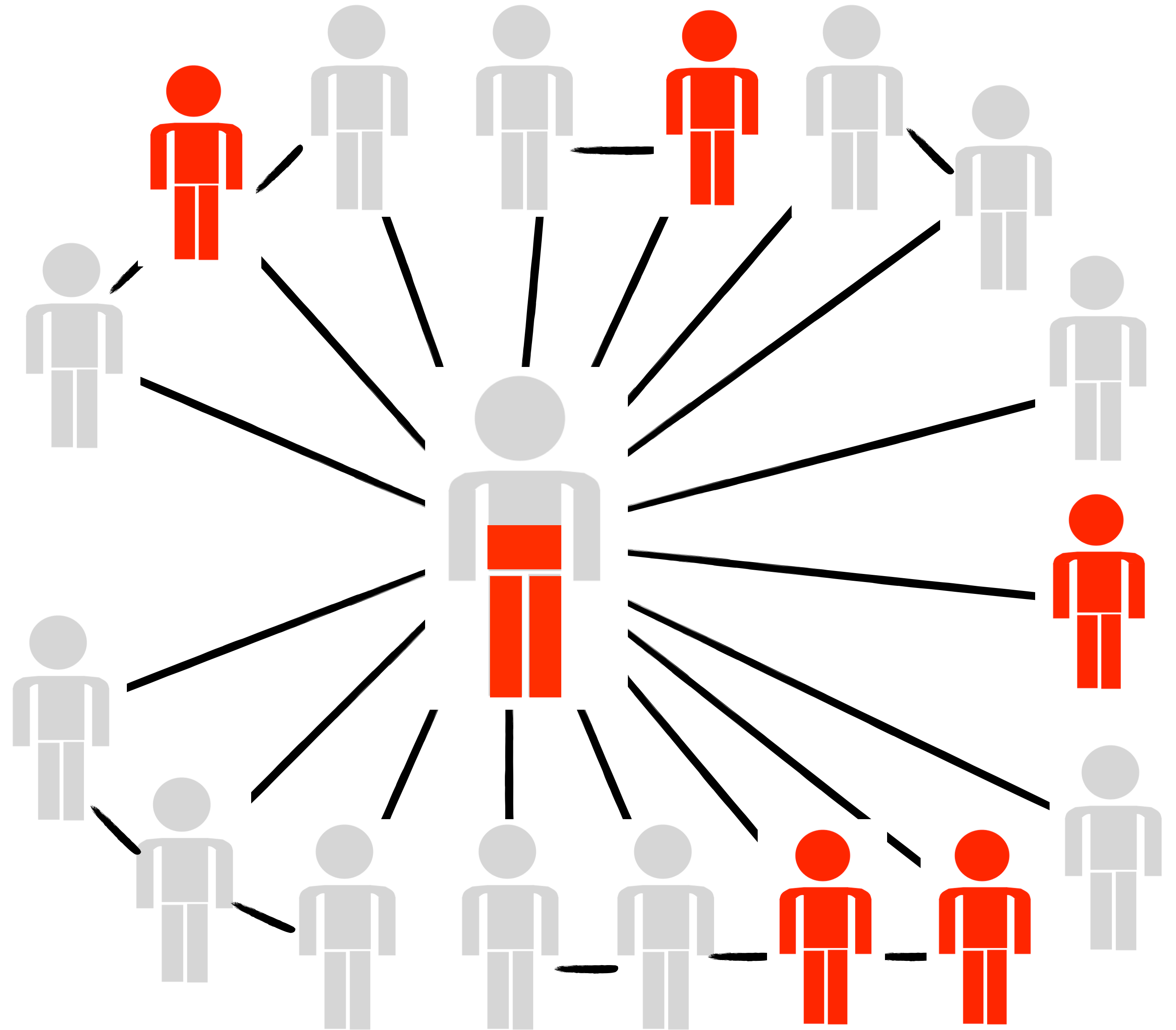
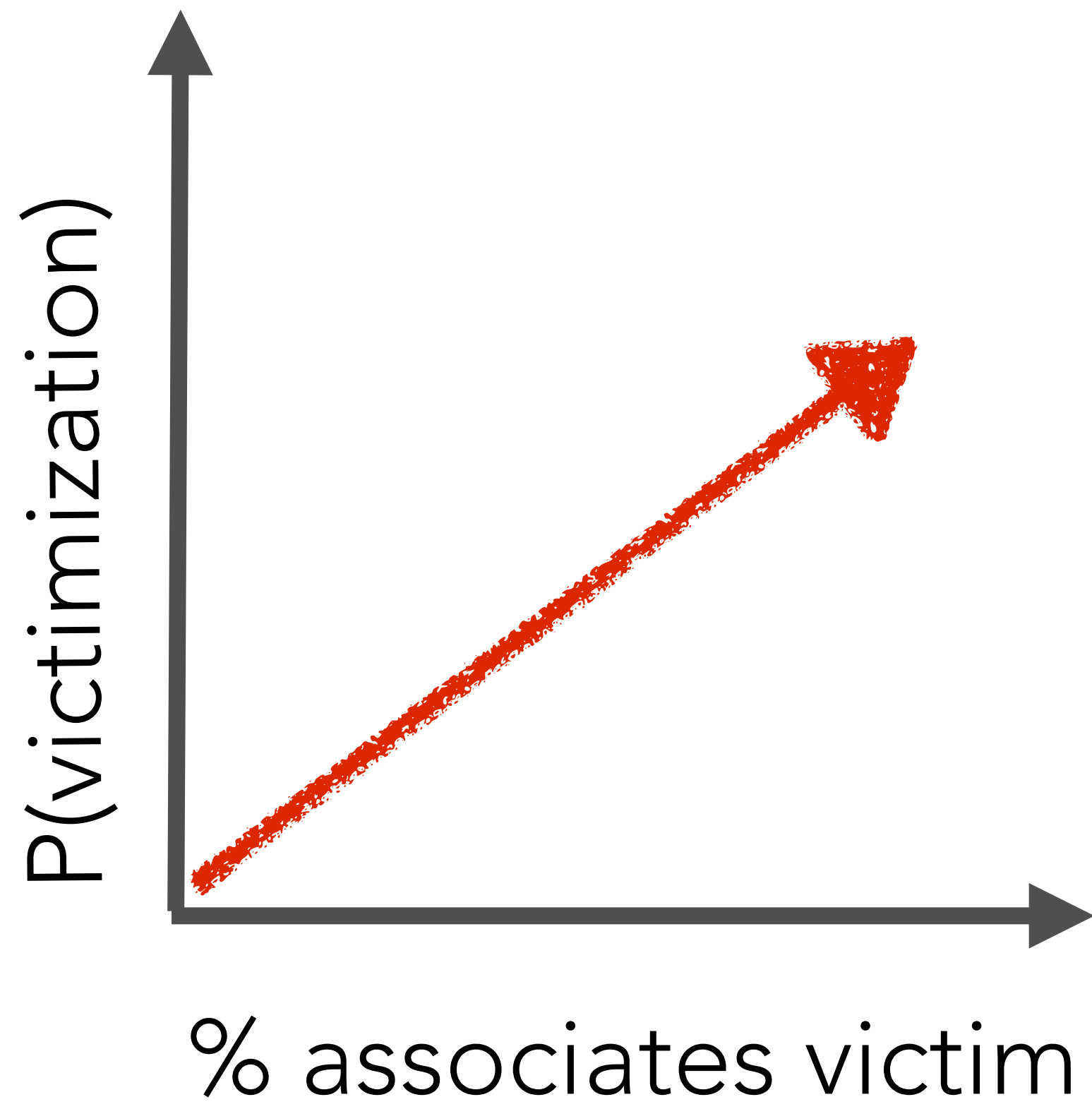



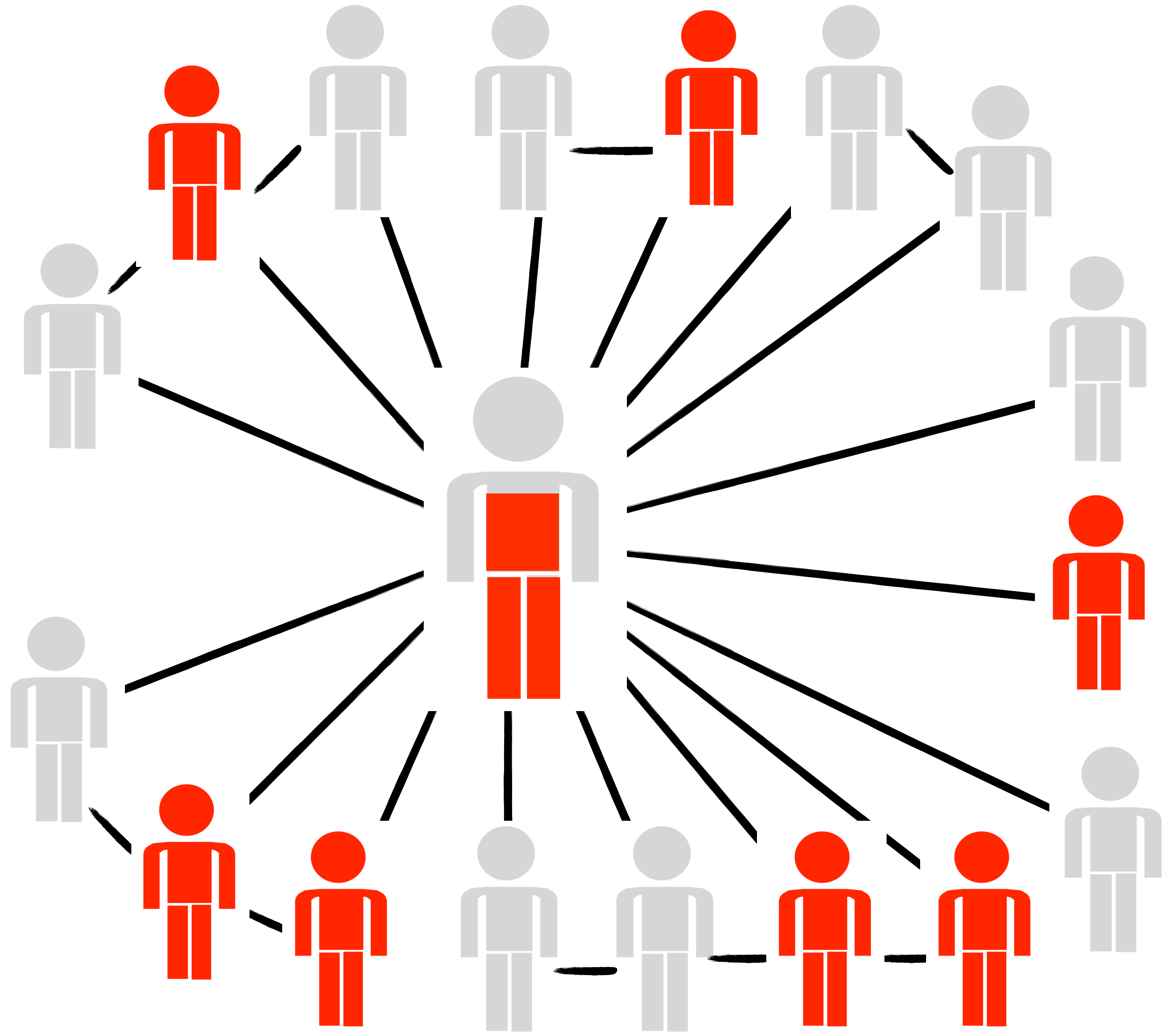
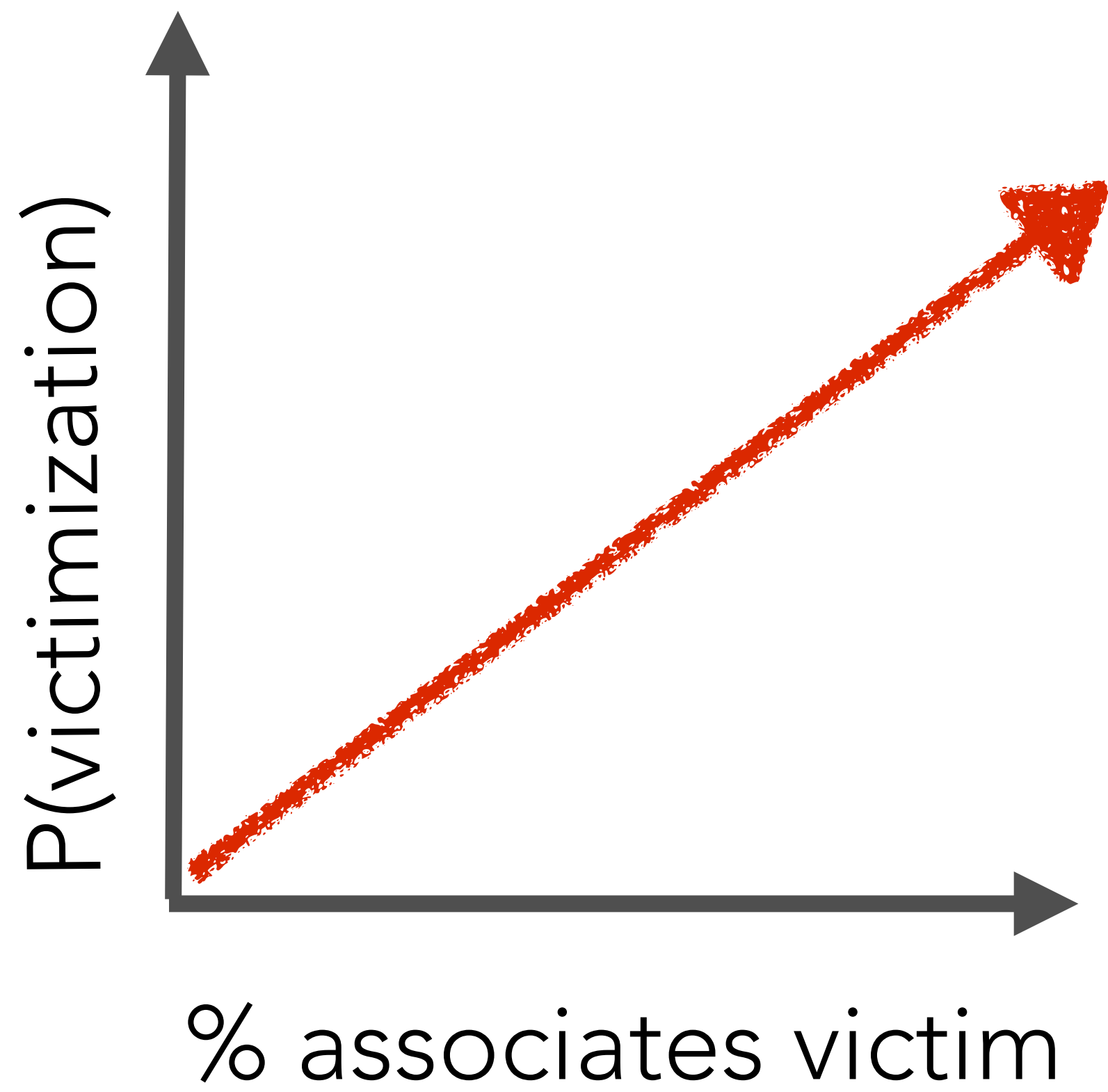

# Predicted Probability of Gunshot Victimization by Network Exposure to Guns for 14 to 24 year old Men

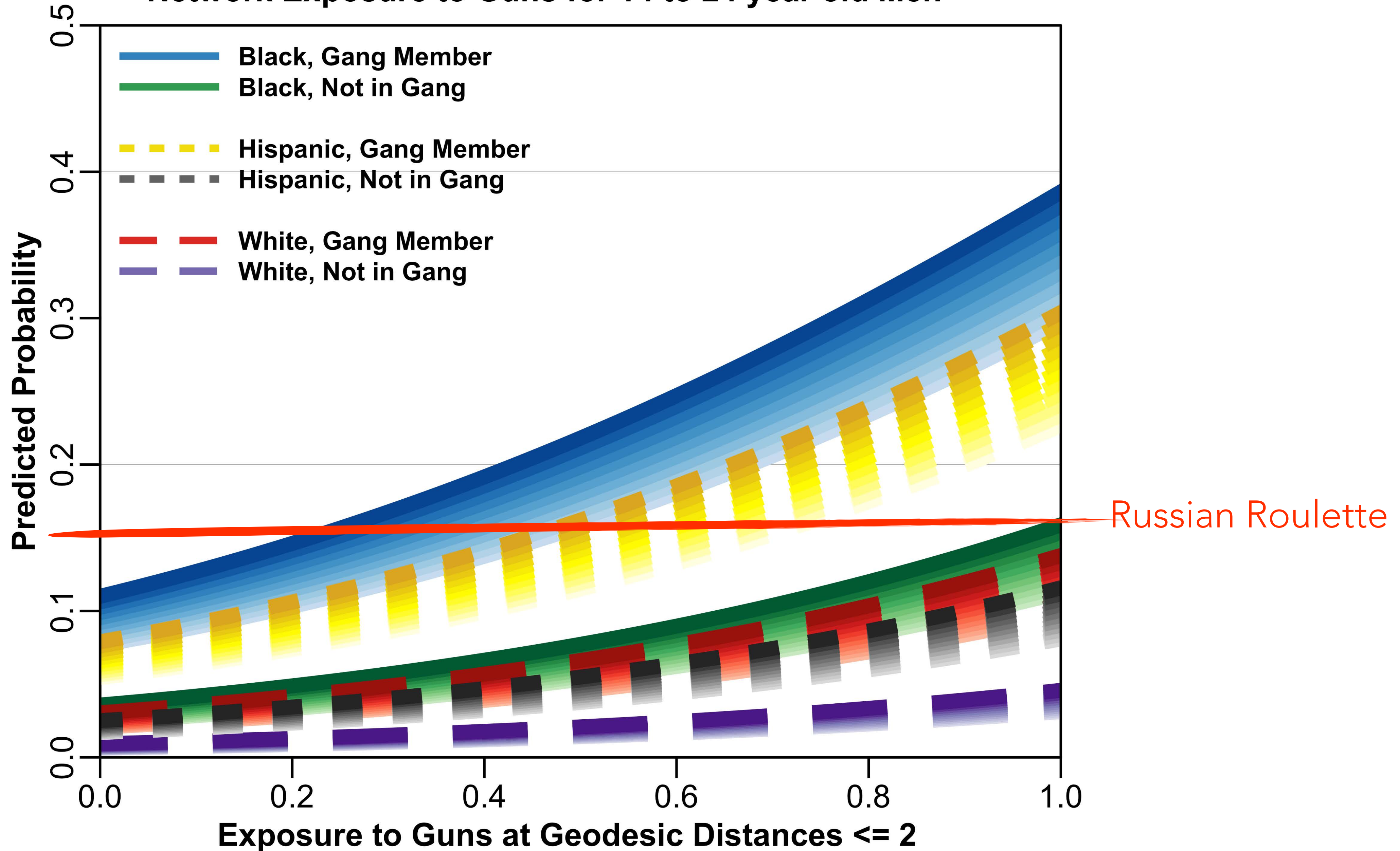

newark, NJ



largest component

cincinnati, OH

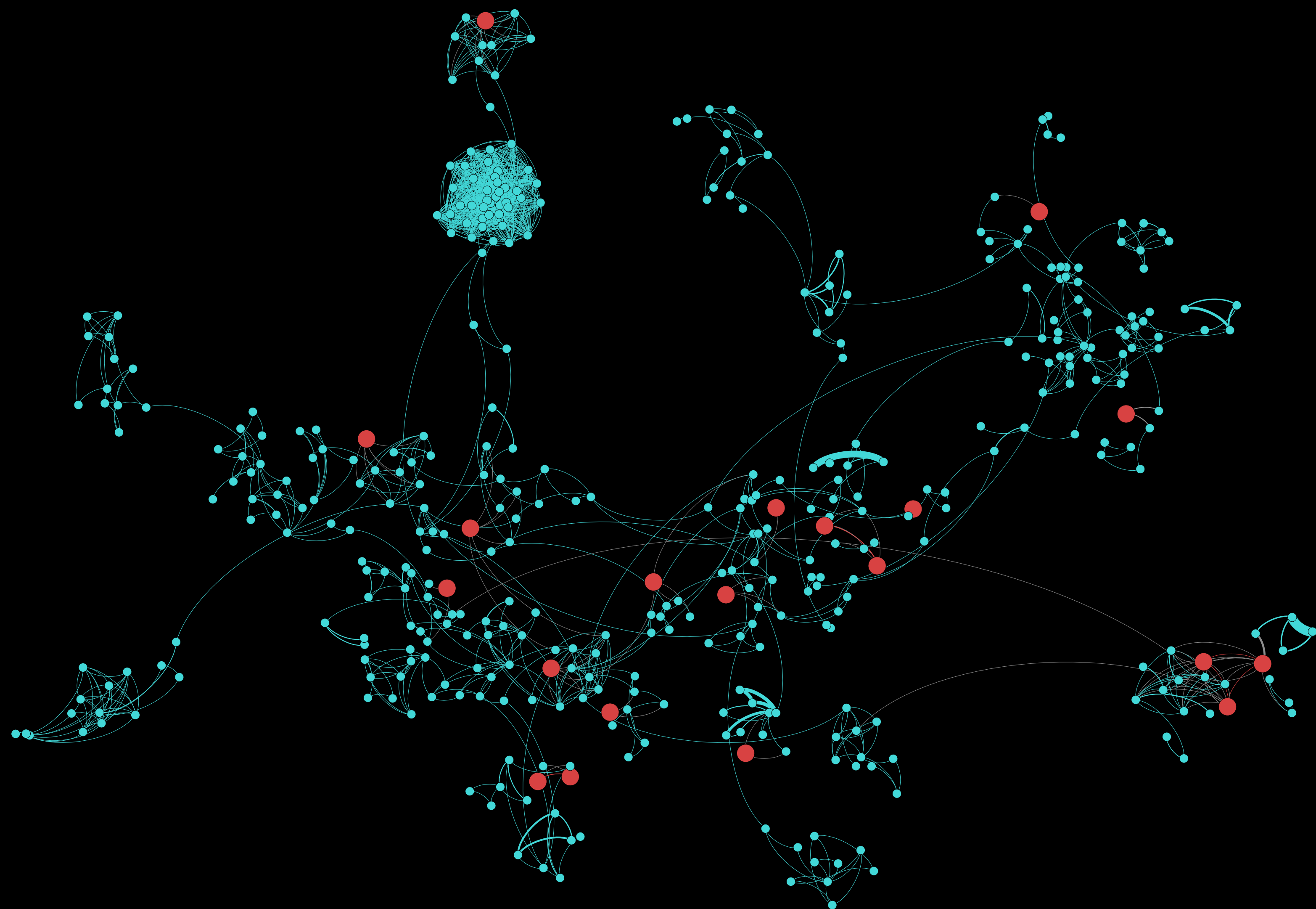

largest component

new haven, CT

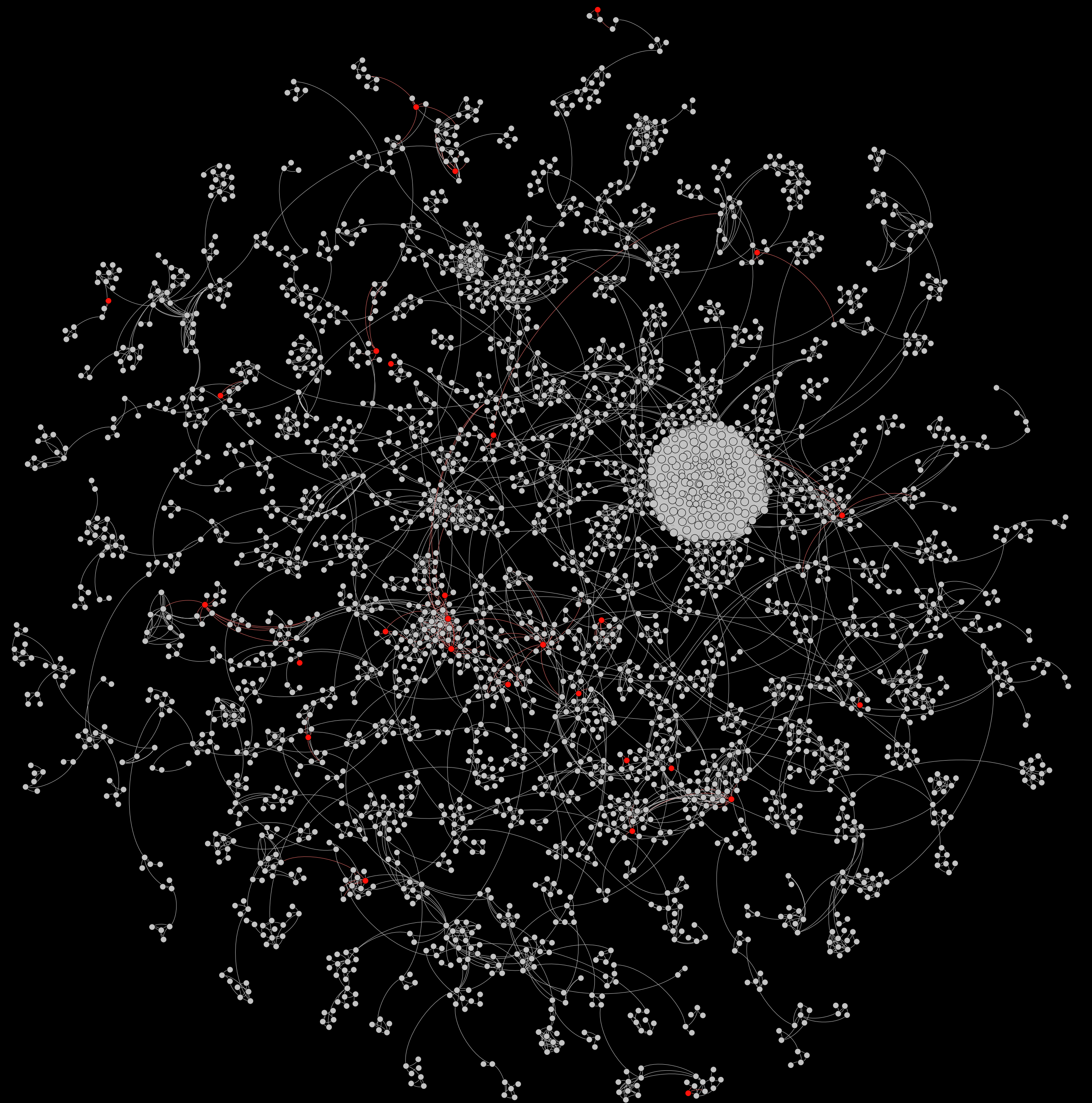

east palo alto, CA

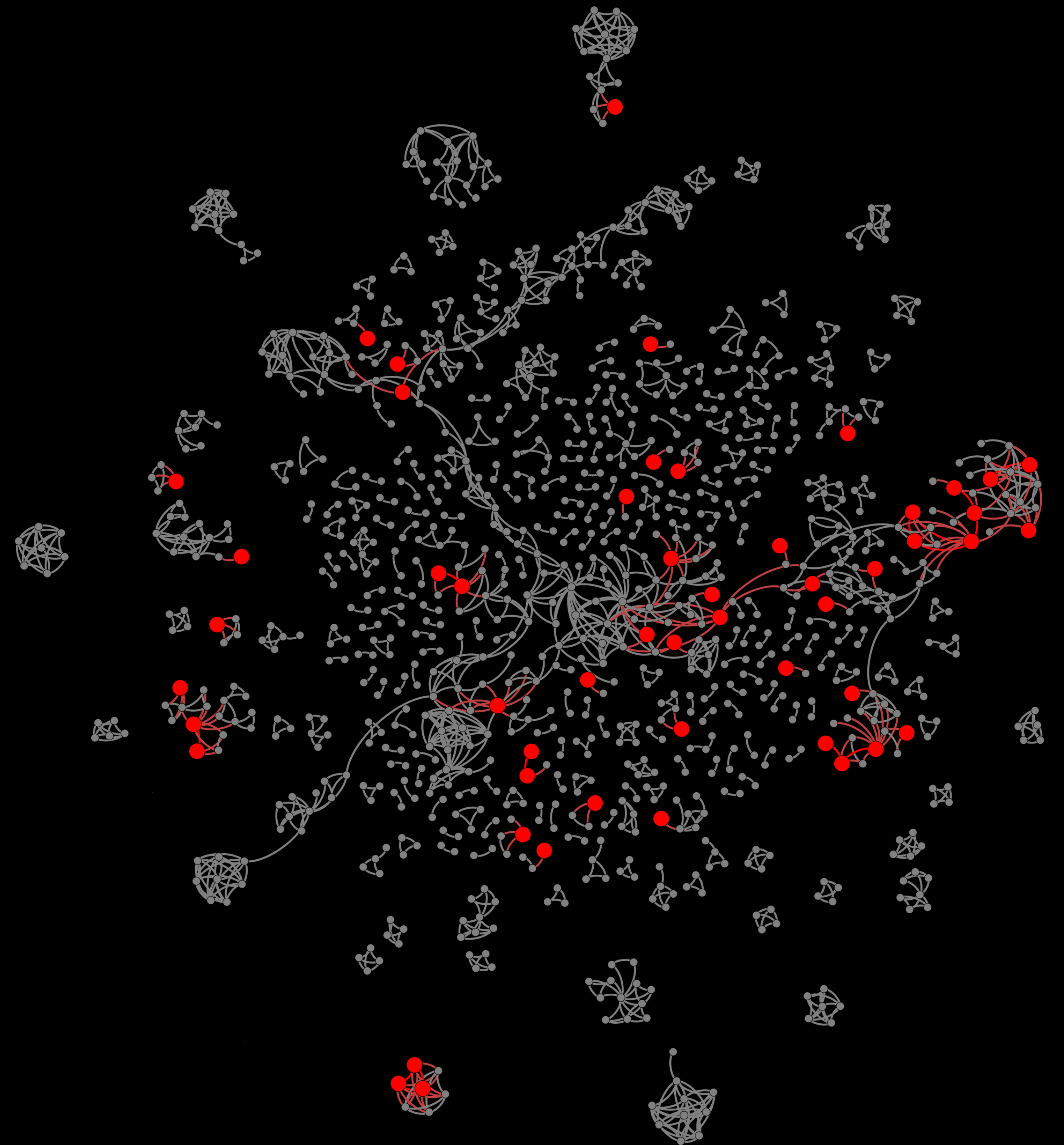

total network

what about the youth?

# homicide victims in chicago, 1994 to 2009

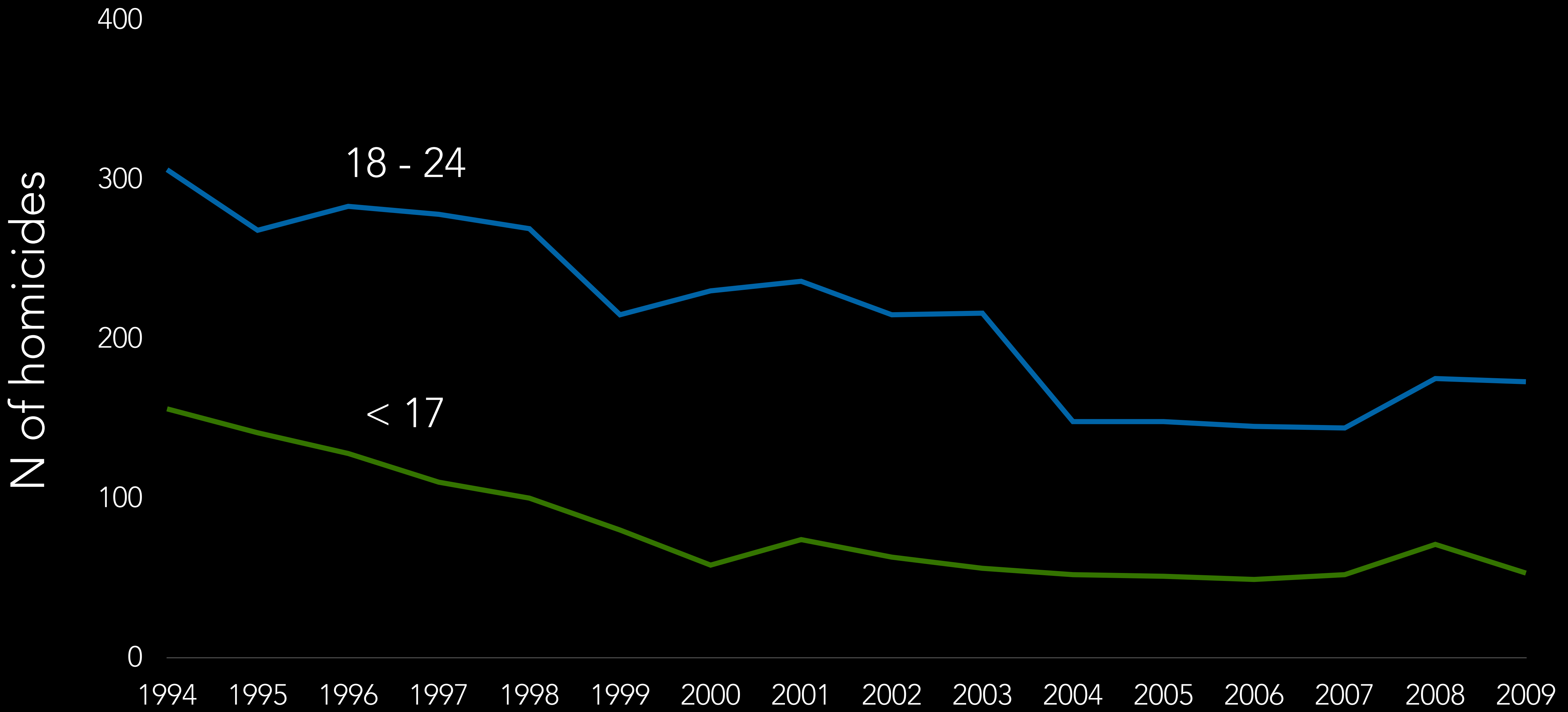



# age of individuals in chicago network

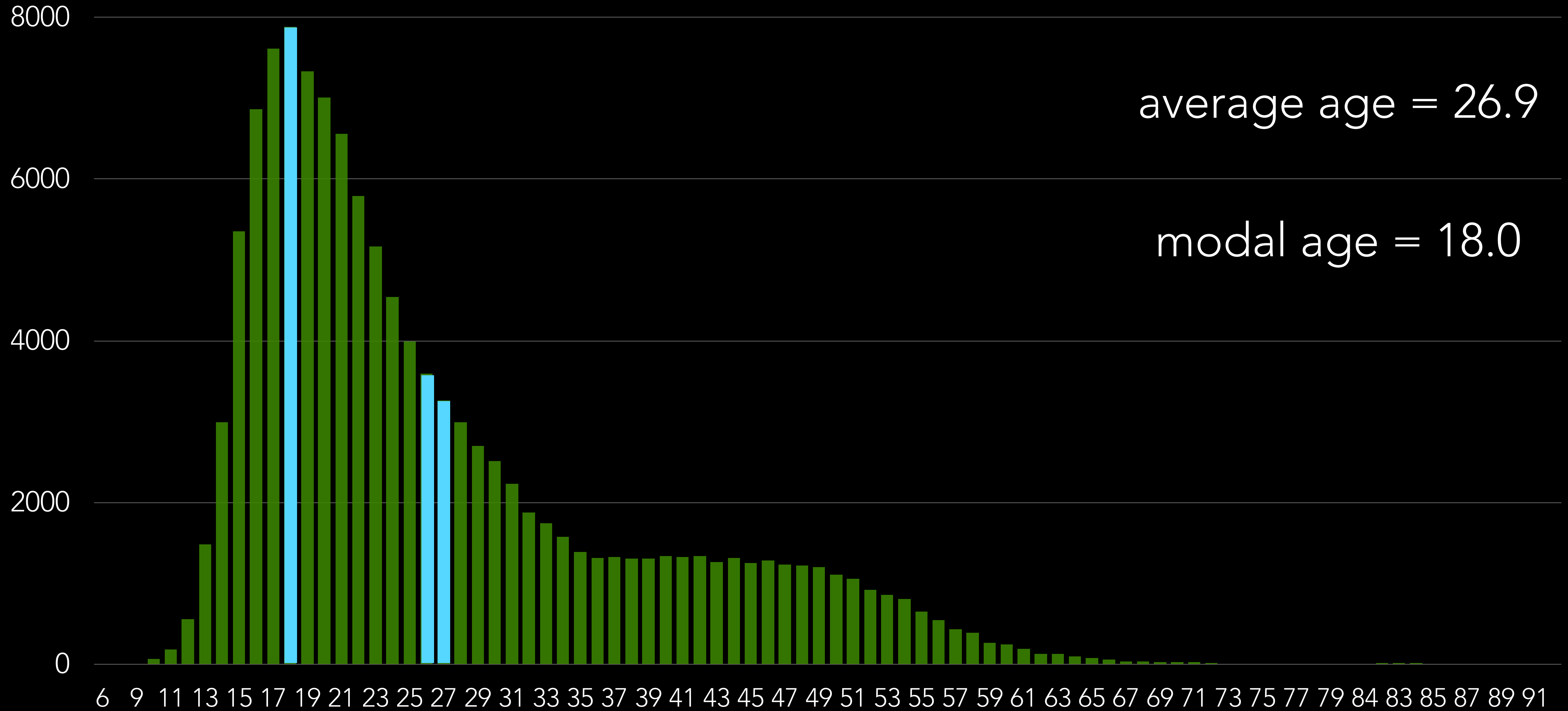

# age of shooting victims in chicago network

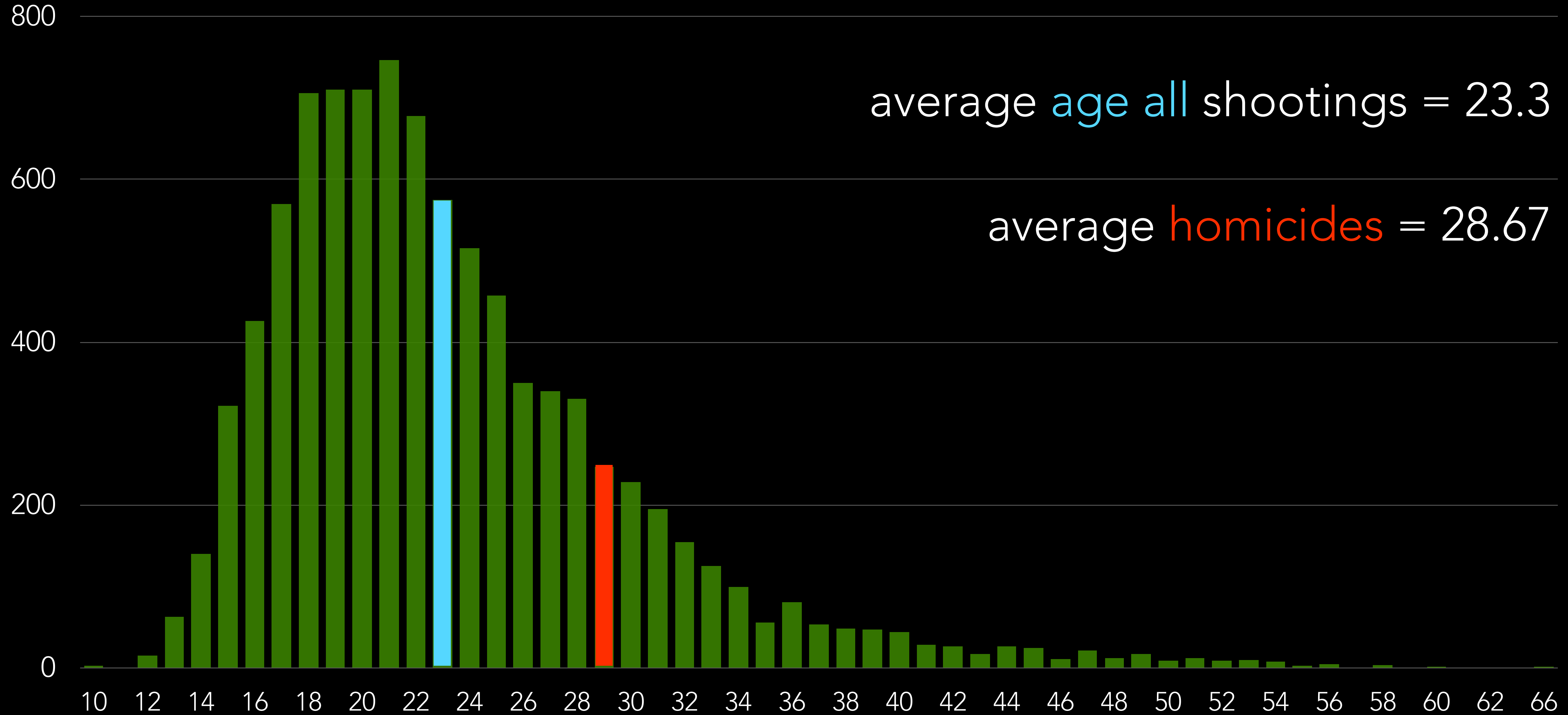

# age of victims in chicago network

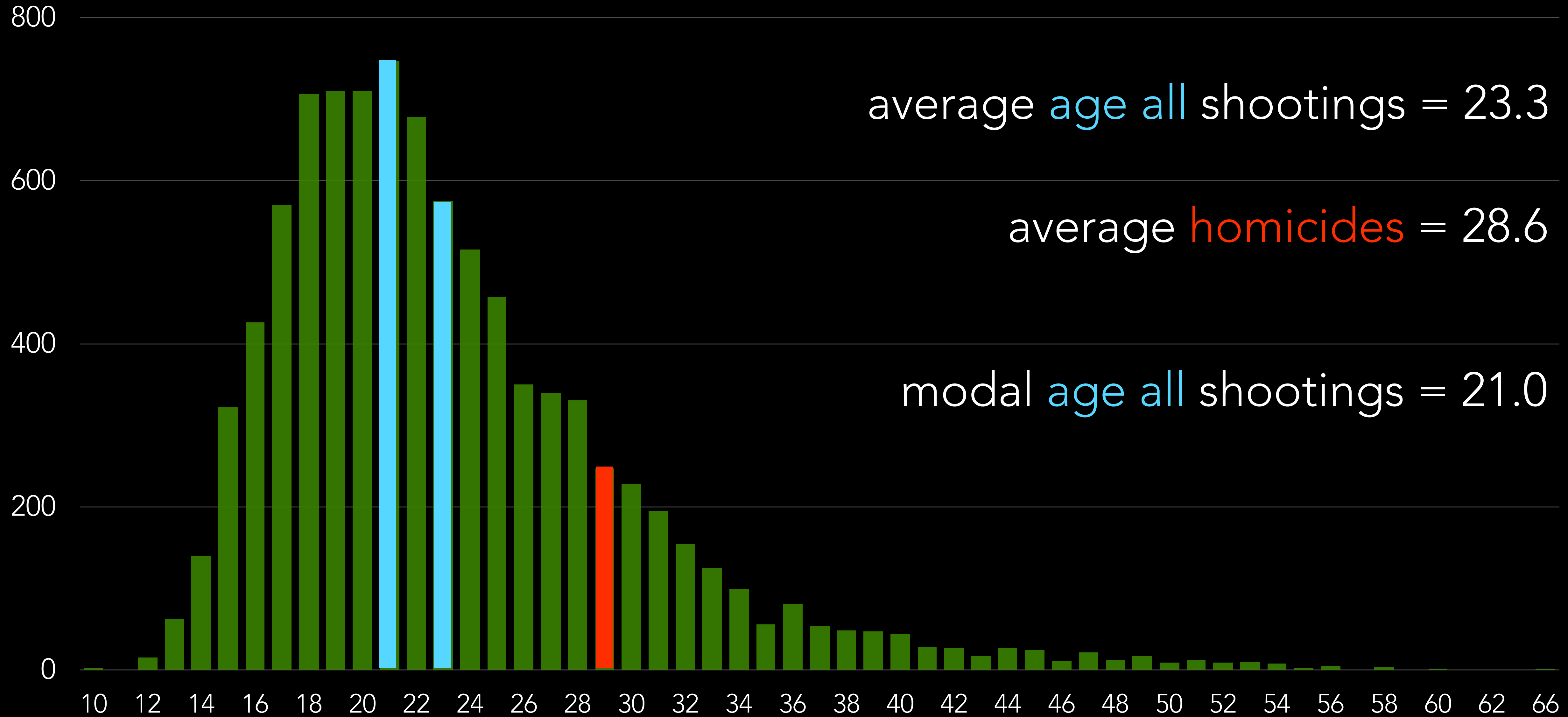

# Men, Age 6 to 17 by Race/Ethnicity

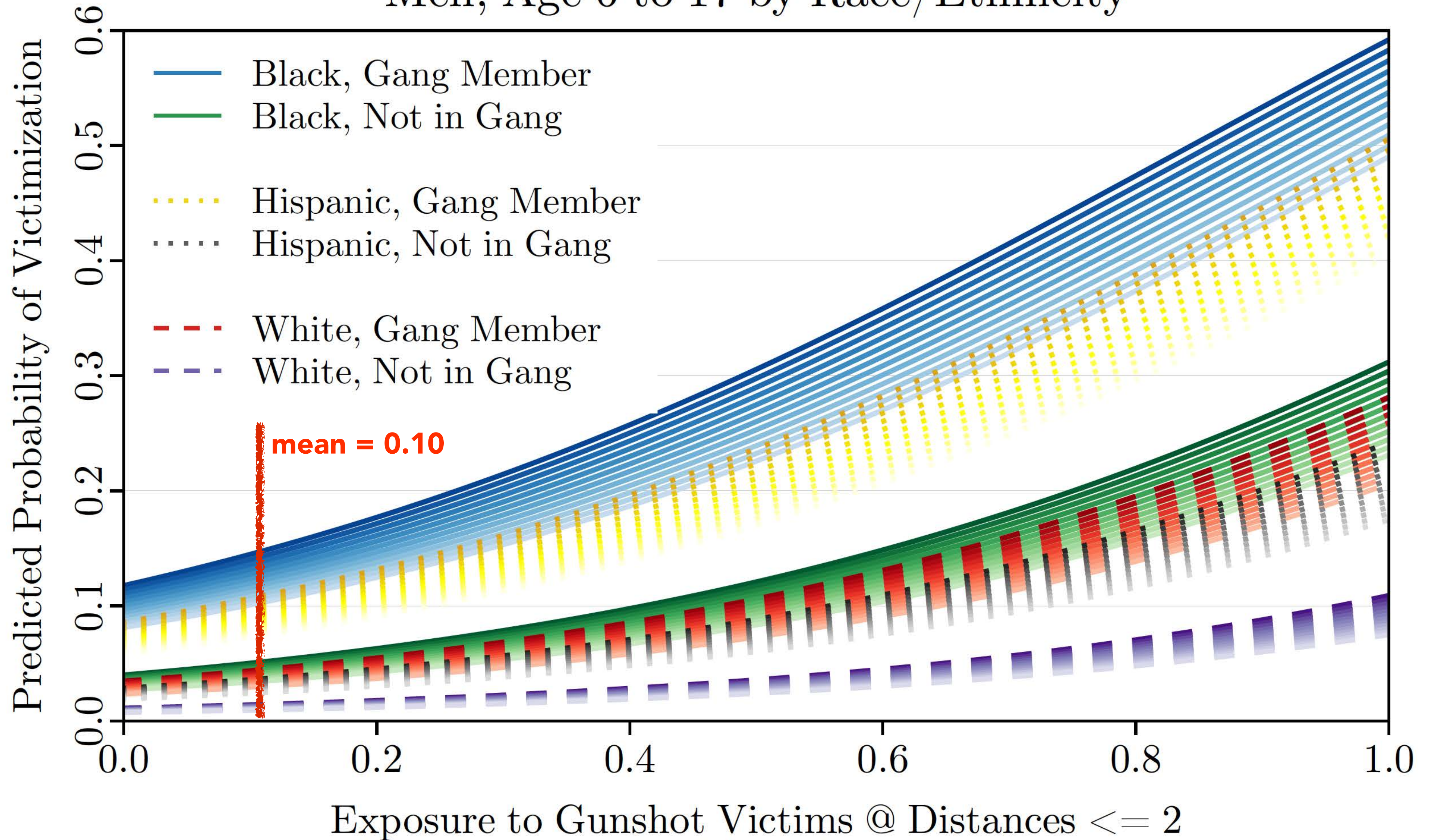

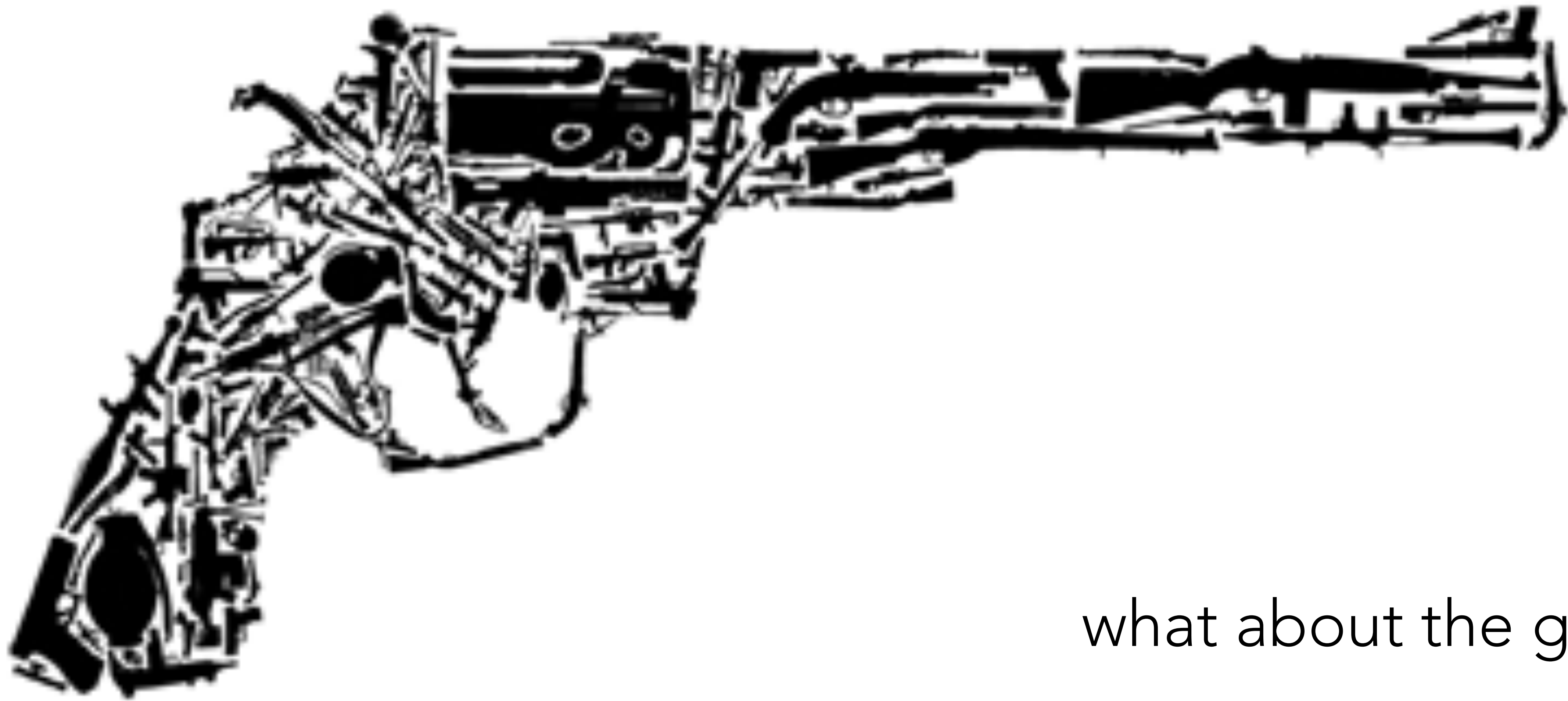

what about the guns?

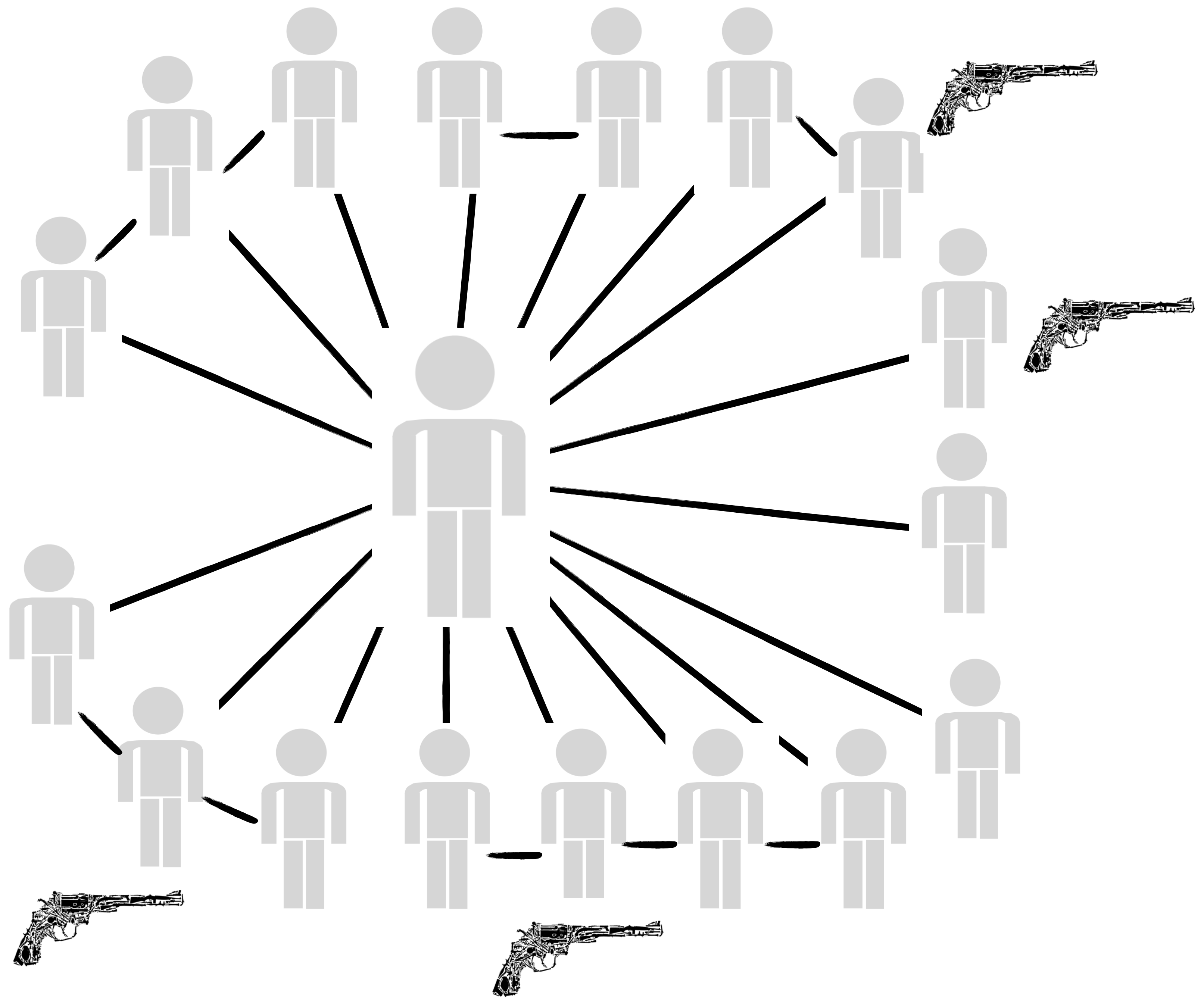

**Geodesic Distance to Nearest Gun in the Co-Offending Network -- Average by Age**

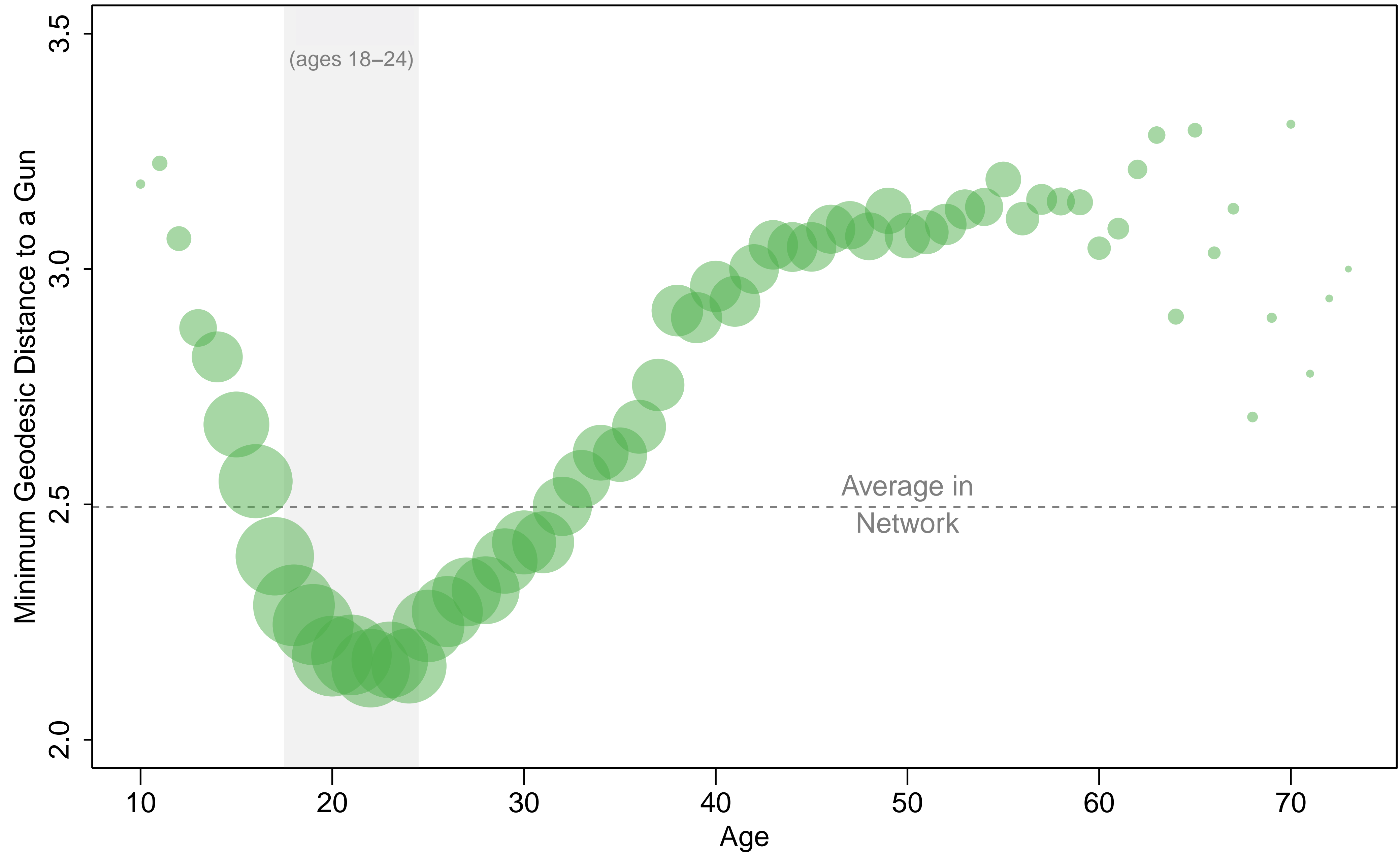

**Geodesic Distance to Nearest Gun in the Co-Offending Network -- Men, Average by Age**

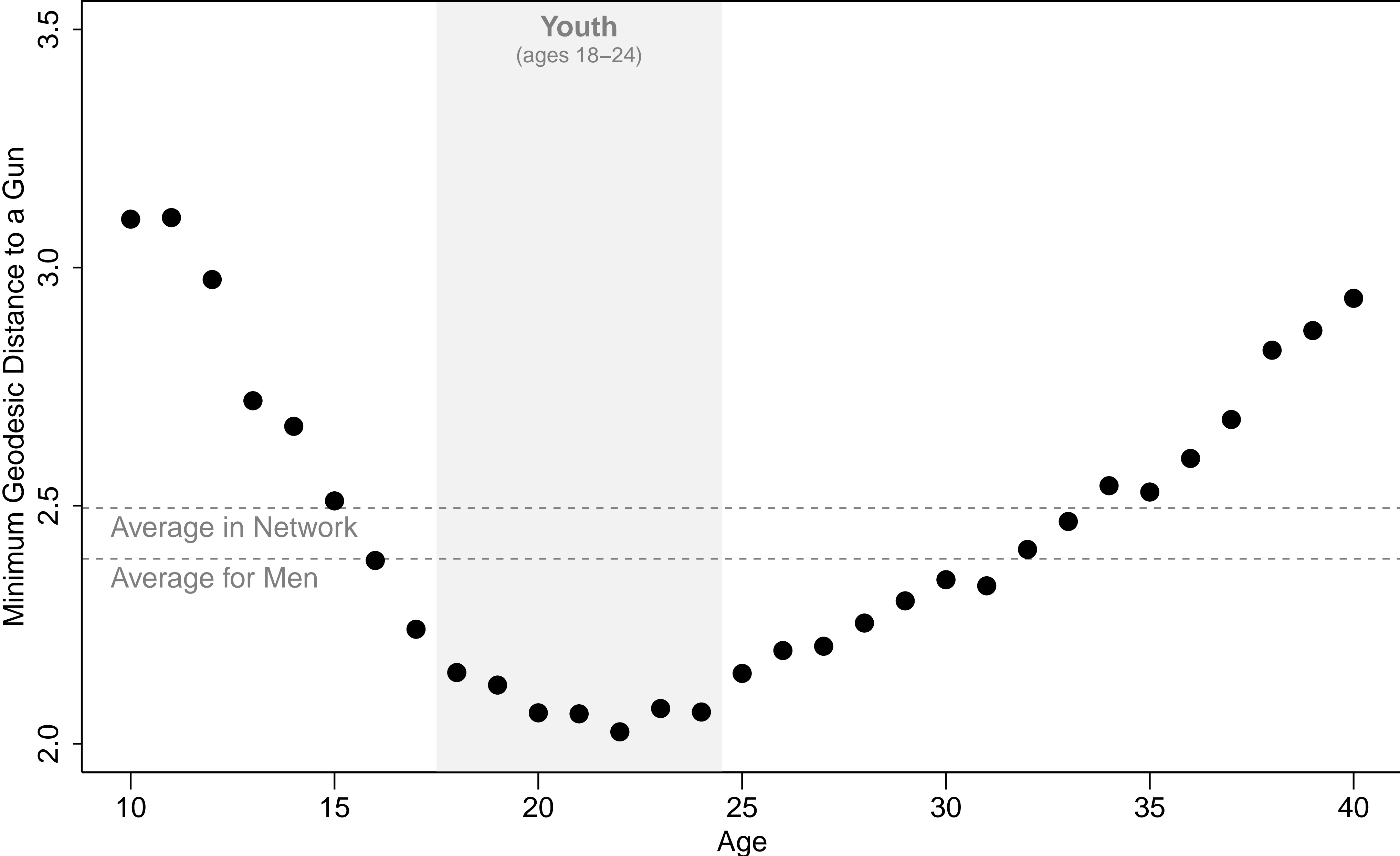



leveraging for violence prevention

focussed vs. broad-sweeping

# Group **V**iolence **R**eduction **S**trategy (VRS)

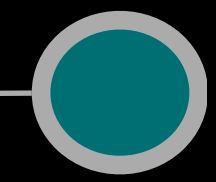

mapping the violence landscape

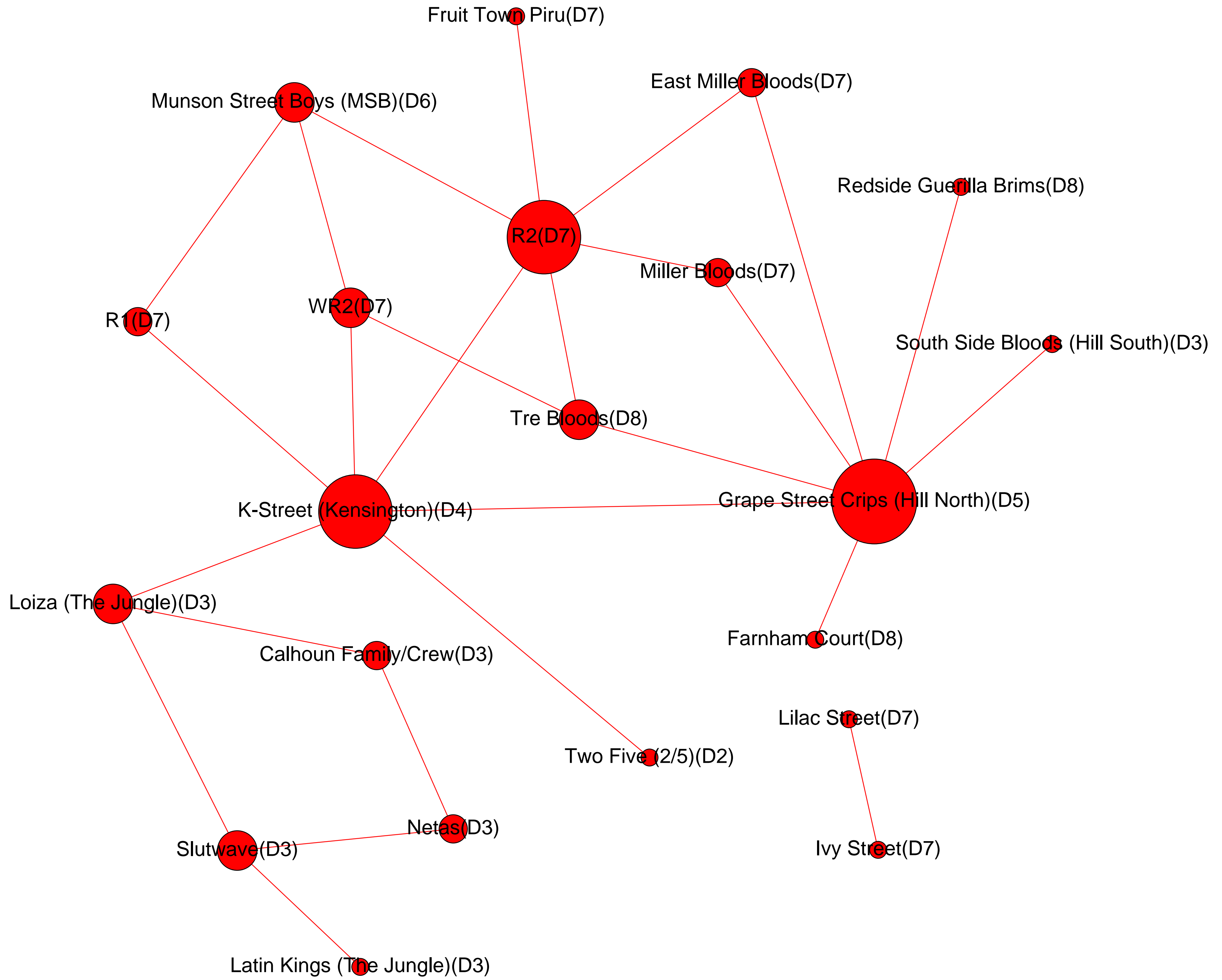



mapping the **violence landscape**



identifying **individuals** at risk

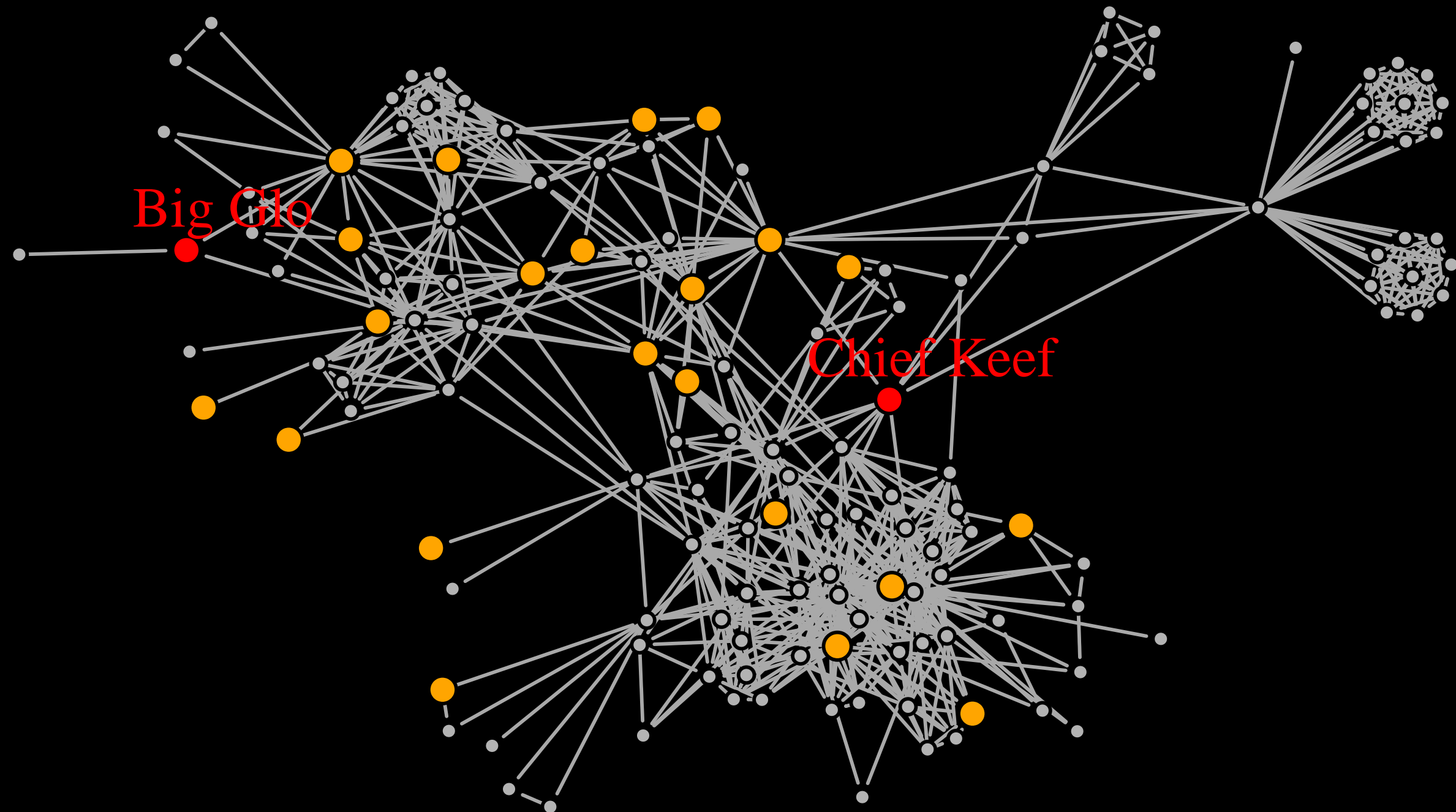
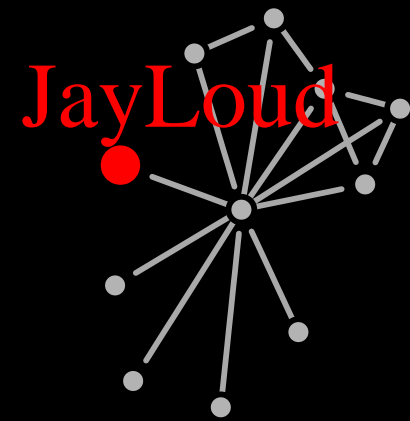
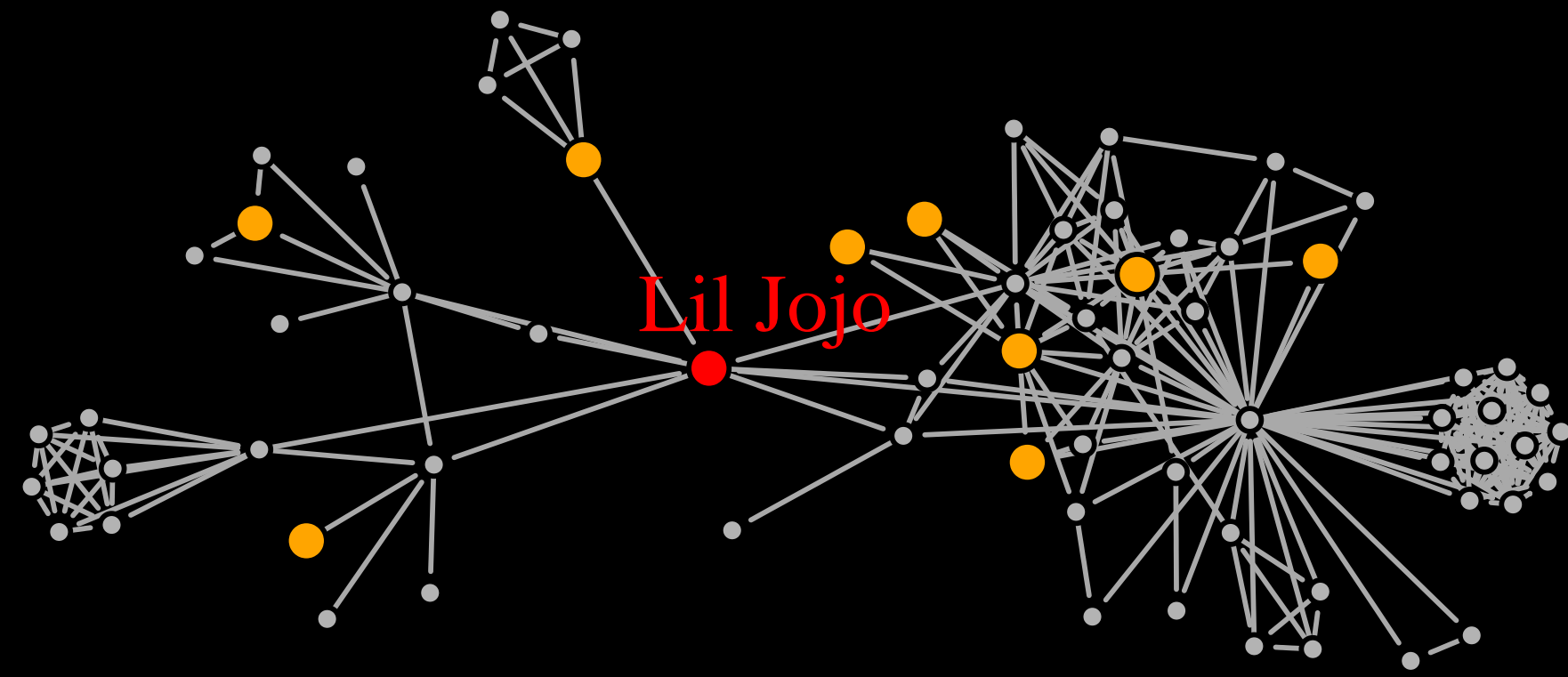

# effects of VRS call-ins in Chicago

## quasi-experimental design

- N = 149 treatment factions v. N = 428 matched control factions
- propensity score matching: 20 covaraites
- shooting behavior 12 months before/after call-in



# the **one-year** effect of VRS Call-Ins

- 23 percent reduction in total fatal and non-fatal shootings
- 32 percent reduction in the likelihood of their members being a victim

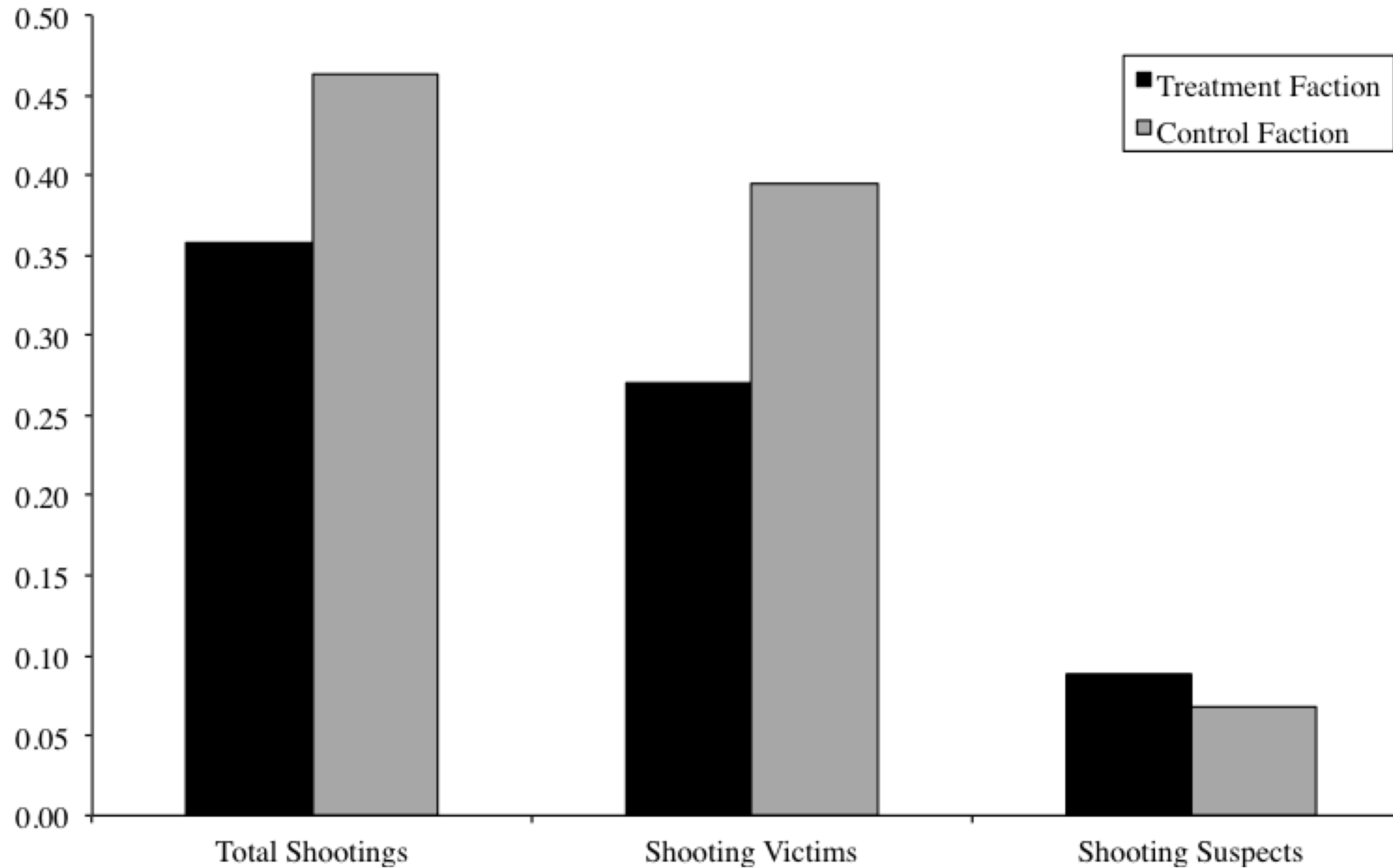

# THANK YOU

@AVPapachristos

**FUNDING:** THE NATIONAL SCIENCE FOUNDATION, THE DEPARTMENT OF JUSTICE, & THE MACARTHUR FOUNDATION

**ACKNOWLEDGEMENTS:** THE CHICAGO POLICE DEPARTMENT, THE NEW HAVEN POLICE DEPARTMENT, THE EAST PALO ALTO POLICE DEPARTMENT, THE NEWARK POLICE DEPARTMENT, THE CINCINNATI POLICE DEPARTMENT

**COLLABORATORS:** ELIZABETH ROBERTO, DAVID KIRK, CHRISTOPHER WILDEMAN, DAVID HUREAU, ANTHONY BRAGA, ROBIN ENGEL, BEN GREEN, JEFF FAGAN, & TRACEY MEARES

